1947 Echoes

NEW HORIZONS

Lavonne Fette 1947

GEN

ALLEN COUNTY PUBLIC LIBRARY
3 1833 01883 0205

GC
977.202
AN23EC,
1947

Digitized by the Internet Archive
in 2011 with funding from
E-Yearbook.com

http://www.archive.org/details/echoesannualofse1947ande

1917
ATHERTON COLLEGE & THEOLOGICAL SEMINARY
1947

TO ALL THOSE SERVANTS

WHO FOUND

THEIR GLORY

NOT IN THE EYES OF MEN

BUT IN THE SIGHT OF GOD

WE DEDICATE THIS ISSUE

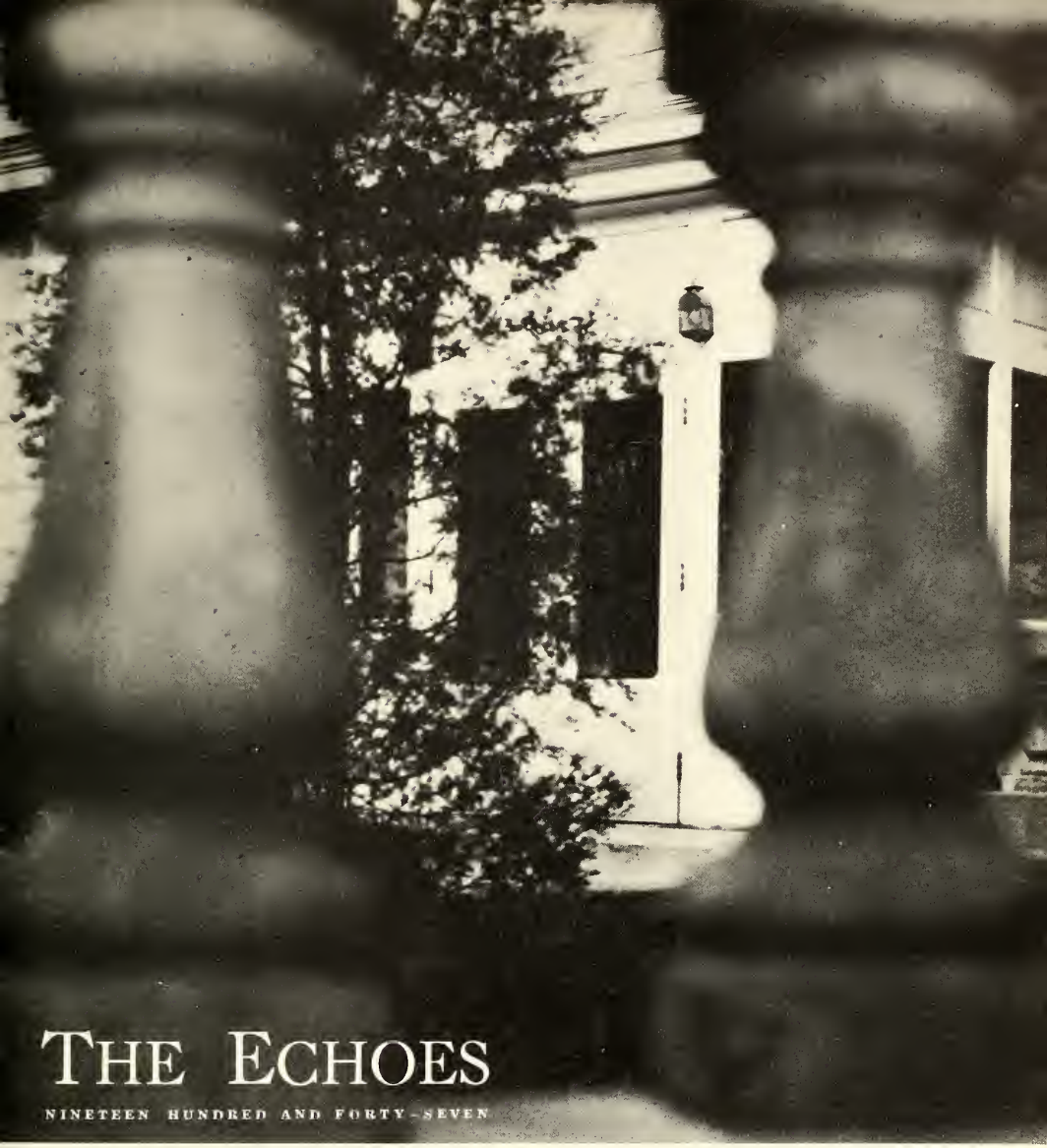

THE ECHOES

NINETEEN HUNDRED AND FORTY-SEVEN

Published by

The Echoes Staff

of

Anderson College and Theological Seminary

Quentin Withrow	*Editor in Chief*
Clara Richardson	*Managing Editor*
James Shell	*Business Manager*

Foreword

The Nineteen Hundred and Forty-Seven *Echoes* staff is proud to portray Anderson College on the threshold of "new horizons." It is our sincere hope that we have adequately fulfilled this task. We congratulate our Alma Mater on her thirty years of progress and predict greater things for her in the future.

Philip Gendreau, N.Y.

First Graduating Class

The First Faculty

Left to right:

Russell R. Byrum

J. W. Phelps

Bessie L. Byrum

J. T. Wilson

Henry C. Clausen

Moving Ahead . . .

Standard Accreditation by

Indiana State Department of Public Instruction

Member North Central Association of Colleges

and Secondary Schools

Member American Association of Colleges

. . . Bringing New Horizons

Old Main

OLD MAIN, landmark of East Anderson for forty years and home of Anderson College for thirty, is the heart of campus life. Around this big gray building center the growing traditions of the school.

Contents

Academics

Religion

Organizations

Athletics

Features

ACADEMICS

All Anderson College and alumni around the globe were saddened this year by the serious and extended illness of Dr. John A. Morrison, president of the school through much of its thirty years. Stricken in June, 1946, following a long drive for accreditation of the College by the North Central Association, Dr. Morrison gradually assumed more responsibility as the present school year progressed. He addressed chapel services from his new wheel chair and constantly kept in touch with school activities through Dr. Earl L. Martin, who acted as head of the College during the year.

Postponing his scheduled sabbatical leave for 1946-1947 in order to serve Anderson College during a time of stress is Dr. Earl L. Martin, long-time teacher and officer of the College. Dr. Martin, as acting president during the illness of President Morrison, piloted the school through a year marked by record enrollments and further recognition and accreditation.

Dr. Russell Olt
Dean of College

Professor of Philosophy
and Psychology

Dr. Vila Deubach

Co-ordinator of Student
Personnel
Professor of English

Dr. Adam W. Miller
Head Men's Counselor
Professor of New Testament

Dr. Nancy Osborne
Head Women's Counselor
Assistant Professor of
Romance Languages

ANNA E. KOGLIN, A.M.
Professor of Greek and German

FREDERICK A. SCHMINKE, Docteur de l'Universite
Professor of History

CARL H. KARDATZKE, Ph.D.
Professor of Education

CLARICE M. ROBINSON, A.M., Ed.D.
Associate Professor of Business Education

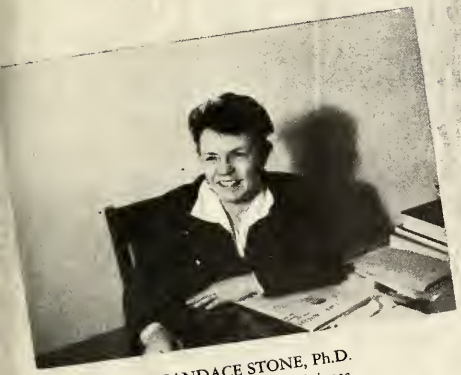

CANDACE STONE, Ph.D.
Professor of Social Science

JOHN D. BLACK, Ph.D.
Associate Professor of Biology

CECIL H. HARTSELLE, Mus.M.
Professor of Piano, Theory, and Voice

RUTH H. CLINE, Ph.D.
Associate Professor of English

JULIA EATON, Ph.D.
Assistant Professor of English and Speech

WALTER S. HALDEMAN, B.D., M.S. in Ed.
Professor of Religious Education

CLIFTON W. WHITE, Ed.D.
Associate Professor of Physical Education

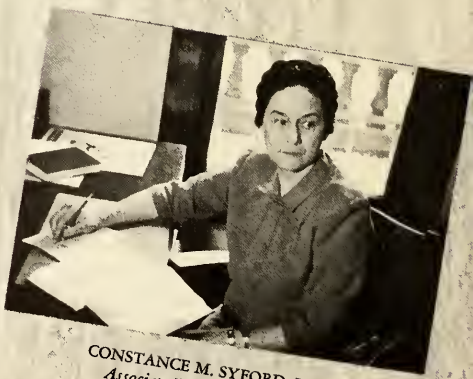

CONSTANCE M. SYFORD, Ph.D.
Associate Professor of English

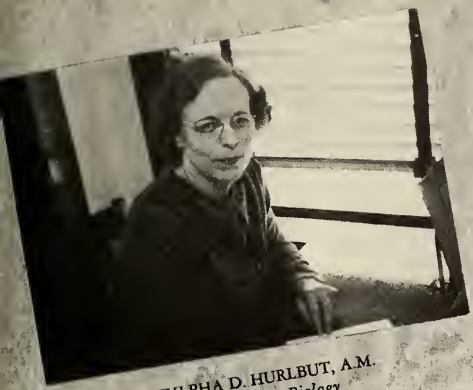

ZYLPHA D. HURLBUT, A.M.
Instructor in Biology

GENE W. NEWBERRY, A.B., B.D.
Instructor in Bible

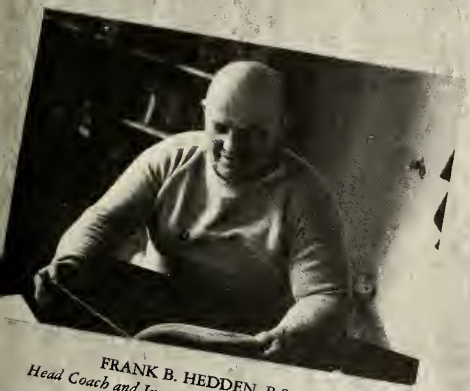

FRANK B. HEDDEN, B.S.
Head Coach and Instructor in Physical Education

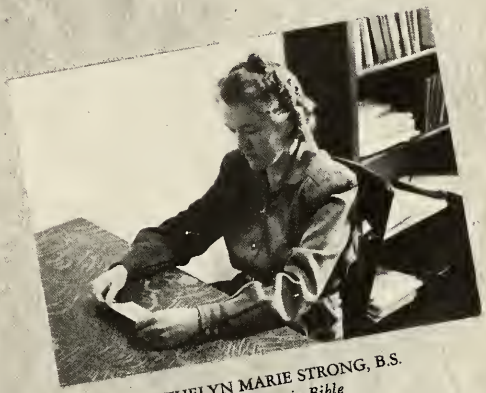

ETHELYN MARIE STRONG, B.S.
Instructor in Bible

MARY L. BARR, A.M.
Instructor in Business Education

PAUL BREITWEISER, Mus.M.
Professor of Piano and Theory of Music

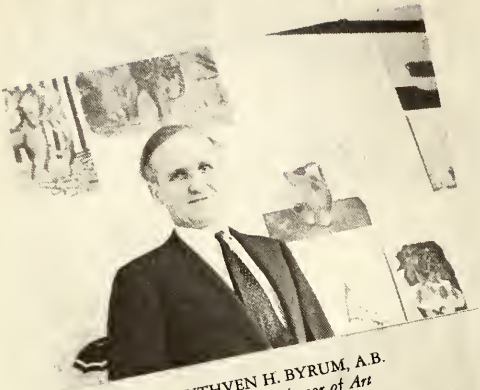

RUTHVEN H. BYRUM, A.B.
Assistant Professor of Art

TREVA McCREARY, B.Mus.
Assistant Instructor in Music

AXCHIE A. BOLITHO, A.B.
Assistant in English Composition

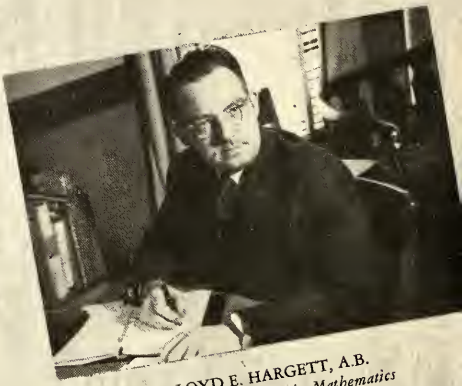

LOYD E. HARGETT, A.B.
Assistant Instructor in Mathematics

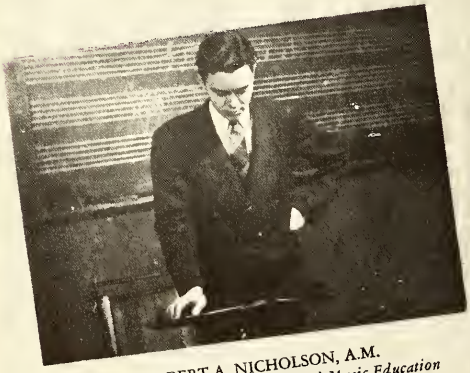

ROBERT A. NICHOLSON, A.M.
Instructor in Theory of Music and Music Education

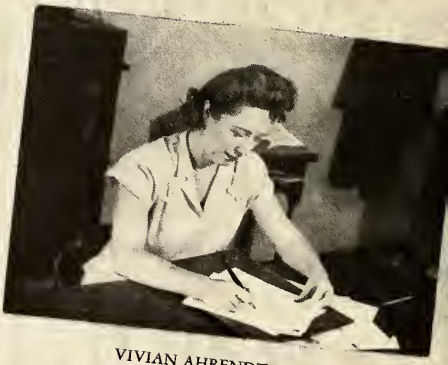

VIVIAN AHRENDT, A.B.
Assistant in English Composition

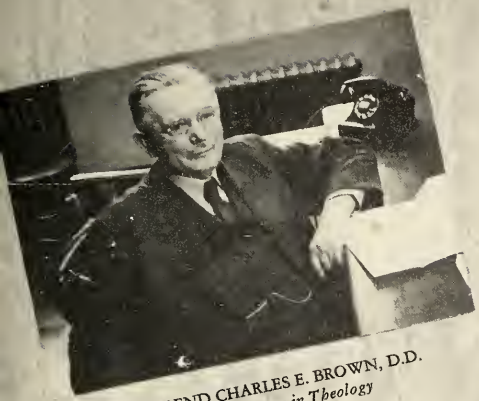

REVEREND CHARLES E. BROWN, D.D.
Special Lecturer in Theology

CHARLOTTE BROOKS, B.S.
Assistant in Applied Music

FREDERICK G. SHACKLETON, A.B.
Assistant Instructor in Music

HAROLD L. PHILLIPS, A.M.
Special Lecturer in Applied Theology

GEORGE RAMSEY, B.S.
Assistant Instructor in Greek

DWIGHT CRIM, B.S.
Special Lecturer in Physics

HELEN HOLTON, *Office Manager, Secretary to the President, Co-ordinator of Veterans' Affairs*

LOUISE C. JOHNSON, B.S., M.S.
Registrar

C. L. EDWARDS
Comptroller

EDWARD J. RONSHEIM, Sr.
Director of Public Relations

FARILLA A. DAVID
Secretary to the Dean

WILMA PONDER, A.B., M.A.
Librarian

JOHN H. KANE
Executive Secretary, Alumni Association

AMY DUDECK
Secretary to the Alumni Secretary

GRACE WHITNEY
Manager, Cafeteria

LEOTA D. HULSART, A.B., A.B. in L.S.
Cataloguer

ARAXIA S. HARTSELLE, A.B., B.Th.
Assistant in French

CALVIN R. WITHERS
Maintenance Manager

BEULAH WOODS, R.N.
School Nurse

DORIS MEISTER, M.D.
Director of Health and Attending Physician

Board of Trustees

R. C. Caudill, Kingsport, Tennessee
S. P. Dunn, Chicago, Illinois
J. T. Wilson, Norfolk, Virginia

E. F. Adcock, Anderson, Indiana
W. H. Hunt, Hamilton, Ohio
E. E. Kardatzke, Wichita, Kansas

John A. Morrison, Anderson, Indiana
Myrle Cross, De Soto, Missouri
C. L. Quinn, Anderson, Indiana

John Kane, Anderson, Indiana
I. K. Dawson, Anderson, Indiana
George Blackwell, South Bend, Indiana

Paul Froehlich, Tenafly, New Jersey
Harold Achor, Anderson, Indiana
Dale Oldham, Anderson, Indiana

Student-Faculty Personnel Council

The purpose of the Council is to tie together all student activities of Anderson College and to stimulate co-operation and efficiency in all student organizations and committees. It gives immediate direction to student committees who promote and regulate athletics, publications, social life, and clubs. Ralph Hatch, president; Joe Crane, secretary.

Chairmen of All-School Committees

Serving Anderson College in various phases of student government are members of the all-school committees. Shown above are chairmen of these committees: seated, left to right, Georgetta Kinney, Social Life; Helen Wages, Student Organizations; Mary Youngblood, Publications; standing, left to right, Henry Dodson, Government and Regulations; Isom Crockett, Health; Bob Macholtz, Athletics; Charles Longton, Religious Life.

Other members of these committees are: Social Life, Lynn Hill, Velma Snyder, Paul Whalen, Jim Hurst; Student Organizations, Thelma Whalen, Helen Hamlin, Art Coberly, Kenneth Kinion, Gertrude Naujoks; Publications, Elaine Schroeder, Melvin Goerz, Virginia Marsh, Margaret Dawson; Government and Regulations, Russell Wilson, Velma Riddle, Ruth Hefler Smith, Bill Miller; Religious Life, Simon Robinson, Melvin Acheson, Evajoy Smith, Mae Johnson; Health, Bea Morgan, John Shriner, Beulah Wood, Grace Austin.

S E N I O R S

RALPH HATCH
PRESIDENT

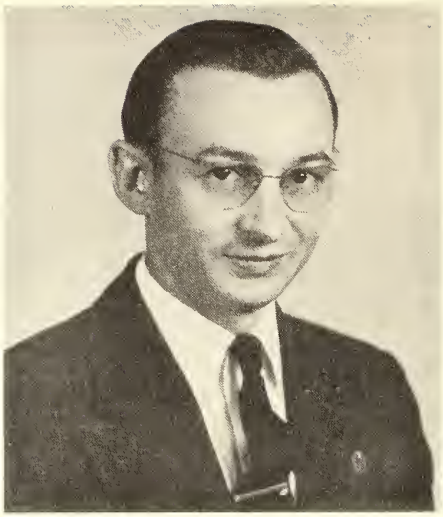

CHARLES SCHAFFTER
VICE-PRESIDENT

OLIVE SANTON
SECRETARY-TREASURER

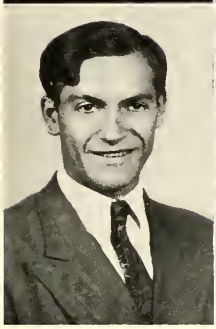

WANDA HELEN ANEWALT, B.S.
Dayton, Ohio
W.S.G.A.; Student Volunteers; Dramatics Club; Christian Volunteers; Treasurer of Camarada; Vice-President of Camarada; Chairman of Women's Judiciary; School Social Committee; *The Fool* and *Say It with Music.*

PAUL ORRIN BAILEY, B.A.
Coolville, Ohio
Men's Glee Club; Student Volunteers; International Relations Club; *The Sword of the Samuri.*

ROBERT EARL BAKER, B.A.
French Lick, Indiana

JOSEPH BYRUM BENSON B.S.
Bessemer, Alabama
Sachem Club; Southern Club; Debate Team.

HARLEY ORVILLE BENTHIN
Anderson, Indiana

NORMA GARNER BORDEN, B.S.
Stratton, Colorado
Camarada Club; Spanish Club; Student Volunteers; Colorado Club; W.S.G.A.; Vice-President of Camarada Club.

OSCAR CLARENCE BORDEN B.S.
Stratton, Colorado
Sachem Club; "A" Club; M.P.A.; President of M.P.A.; Basketball.

JUNE LOIS BURKHART
Canton, Ohio

PAUL RAYMOND CHAPPELL
Anderson, Indiana

MARY MONICA CIMA, B.S.
Madrid, Iowa

ELLA M. CLEVELAND
Clare, Michigan

CECIL ALBERT CRAIG, B.Th.
Henryetta, Oklahoma
Ministerial Fellowship; Married Men's Club; Youth Counselor at Arrow Heights Church of God; Sunday-school Teacher; Debate Team; Intramurals.

NORMA EILEEN CRAIG
Three-Year Certificate
Henryetta, Oklahoma

HELEN HANSEN CROWELL
New York, New York

WALTER BERNARD CROWELL
New York, New York

VIRGIL WELDON DALEY B.Th.
Anderson, Indiana
Booster Club; Eastern Club; Pastor Harrisonburg Church of God; Band.

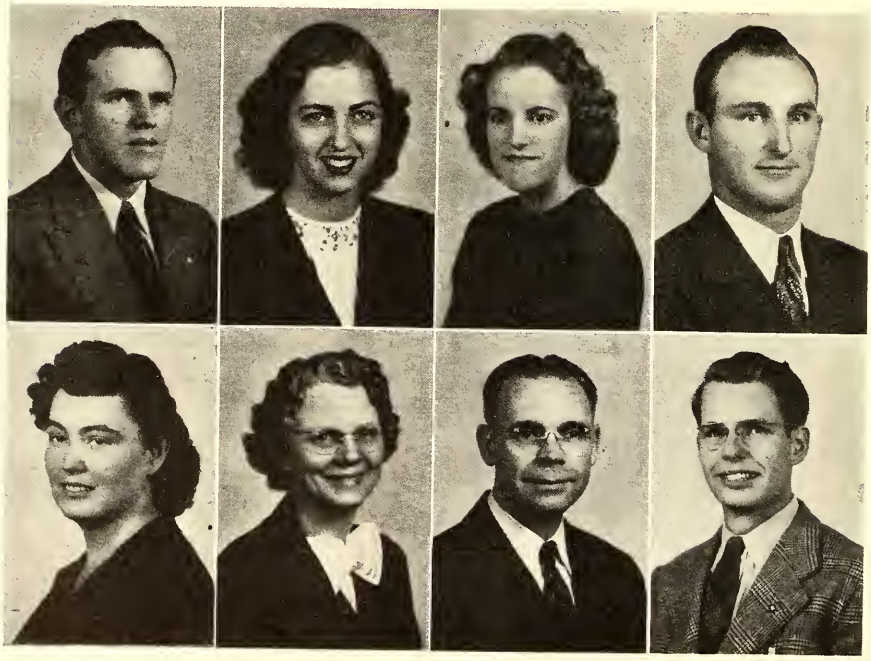

CHARLES LELAND DAUGHERTY, B.S.
Anderson, Indiana
M.P.A.; Booster Club; Intramurals.

HOWARD TARTE DAVENPORT, B.Th.
Seattle, Washington
Ministerial Fellowship; attended University of Washington and Pacific Bible College.

DORIS VIRGINIA DAVIS, B.A.
Eustis, Florida
Student Volunteers; W.S.G.A.; Spanish Club; Trio; International Relations Club; Cihu Club; assistant at Kirkland.

FRANCES MARIE DAY, B.S.
Kokomo, Indiana
Fine Arts Club.

KENNETH HAROLD DEAN
Columbus, Ohio

CLAUDENA ELLER, B.S.
Canton, Ohio
Nawaka; Camarada; Dramatics Club; Women's Glee Club; School Social Committee; Student Council; Women's Judiciary; Sunday-school Teacher; Christian Volunteers.

MILDRED IRENE ENGST, B.S.
Provost, Alberta, Canada
Student Volunteers; Graduate of Alberta Bible Institute and the Canada Missionary Medical Institute.

CLAIR WILSON FISCUS, B.Th.
Anderson, Indiana

BARBARA JEAN HAAS
Kalamazoo, Michigan

LOYD EARL HARGETT, B.Th.
Anderson, Indiana
Booster Club; Instructor in Mathematics.

RALPH VICTOR HATCH, B.Th.
Gordon, Nebraska
Ministerial Fellowship; Booster Club; Vice-President Junior Class; President of Junior Class; Sunday-school Teacher; President of Senior Class; Interim pastor at North Anderson; *Who's Who.*

ELLEN LOUISE HIGH, B.S.
St. Louis, Missouri
Belles Lettres; Student Volunteers; Glad Tidings Chorus; Student Council; Welfare Home; Old People's Home; Missionary in India for 8 years.

HILDA HONEYCUTT
Albemarle, North Carolina

DAVID JAMES JENKINS, B.Th.
Republic, Pennsylvania
Eastern Club; Ministerial Fellowship; President of Ministerial Fellowship; Chairman Worship, Sherman Street Church of God; Sunday-school Teacher.

MAE ALMEDA JOHNSON, B.S.
New Haven, West Virginia
Student Volunteers; Camarada; W.S.G.A.; International Relations Club; Rec. Secretary of Student Volunteers; President of Student Volunteers; Chairman Big and Little Sister Committee; Religious Life Committee; President of Park Place Youth Fellowship; Sunday-school Teacher; Christian Volunteers; *Say It with Music; Who's Who.*

KENNETH EUGENE KINION
Sand Springs, Oklahoma

EVELYN AMY KISSINGER
B.S.
Hastings, Nebraska
Pep Club; W.S.G.A.; Dramatics Club; Vice-President of W.S.G.A.; President of W.S.G.A.; Student Council; Sanctuary Choir; Radio Choir; College Choir; *Who's Who*, May Queen Attendant.

JEAN MAXINE KLEEBERGER, B.Th.
Clinton, Iowa

ETHEL RUTH KNEPP
Woodland, Pennsylvania

CHARLES FREDERICK KNEPP, B.Th.
Woodland, Pennsylvania
Eastern Club; Student Volunteers; Ministerial Fellowship; Chairman Nursing Home Center; Sunday-School Teacher; Tennis.

WALTER KUFELDT, B.A.
Homestead, Florida
Sachem Club; Southern Club; Ministerial Fellowship; Photography Club; Secretary of Sachem Club; Vice-President of Photography Club; Choir Director at Jackson Park Church of God; Chairman of Christian Action Committee; Asst. Young People's Director at Jackson Park; Intramurals.

ROY ELIAS LASHURE, B.A.
Anderson, Indiana

NORMA ANDERSON LEAR, B.Th.
Cincinnati, Ohio
Student Volunteers; B.A. and B.E. from University of Cincinnati, Kappa Delta Pi.

WILLIAM CURTIS LEE, B.A.
Anderson, Indiana
Dramatics Club; Booster Club; Secretary of Dramatics Club; King's Male Quartet; Evangelistic Singing; *Little Shepherd of Kingdom Come.*

ALVA CARL LENTZ
Anderson, Indiana

CHARLES ALBERT LONGTON, B.Th.
Anderson, Indiana
Secretary of Ministerial Fellowship; Chairman of Religious Life Committee; Student Pastor for four years.

LAWRENCE EMMERT MCCLURE
Winslow, Indiana

ERNEST MCCOLLOUGH, B.Th.
Roanoke, Alabama
Southern Club; Spanish Club.

DWIGHT REBER MCCURDY, B.Th.
Wheeling, West Virginia
Sachem Club; Ministerial Fellowship; Student Volunteers; M.P.A.; Married Men's Club; Pastor at Decatur, Indiana.

HELEN MARGARET MCDERMOTT, B.S.
Greeley, Colorado
Colorado Club; Camarada Club; Fine Arts Club; Student Volunteers; W.S.G.A.; Christian Volunteers; *Who's Who;* Attendant to May Queen.

ROBERT LEE MCFARLING
Wolsey, South Dakota

MARY JEAN MALOTT
Cornell, Wisconsin

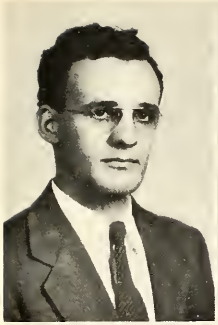

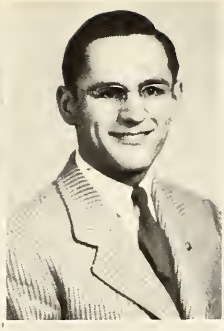

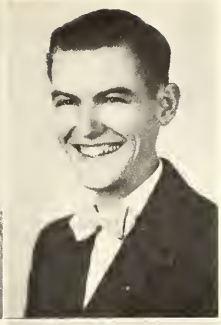

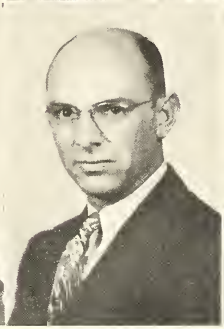

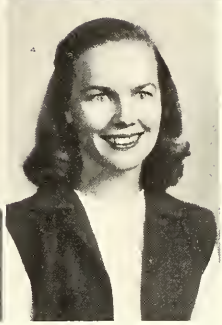

ORAL ELDON MARING, B.Th.
Anderson, Indiana
Mock United States Assembly; International Relations Club.

ETHEL ARLENE MAUCH, B.A.
Liberal, Kansas
Camarada Club; Student Volunteers; Secretary of Social Committee for School; Senior Represenative on *Echoes* Staff.

MAURICE JAMES MAUCH, B.Th.
Cleveland, Ohio
Booster; International Relations Club; Vice-President Booster Club; President of Booster Club; Student-Faculty Council; Class President; *Who's Who.*

GRADIE LANOYETTA MAYO, B.S.
Meridian, Mississippi
Sachem Club; Fine Arts Club; GI Club; Southern Club.

MARIE JOINER MAYO, B.A.
Hammond Louisiana
Pep Club; Fine Arts Club; Southern Club; Dames Club; Vice-President of Fine Arts Club.

ADAM WILLIAM MILLER, JR., B.A.
Anderson, Indiana
Sachem Club; Fine Arts Club; "A" Club; International Relations Club; Secretary of "A" Club; Ping-Pong Champion; Tennis; Basketball.

RAYMOND RUTHVEN NEFF
East Canton, Ohio

JEAN REYNOLDS NEWBERRY, B.A.
Anderson, Indiana
Pep Club; Judiciary Committee; Dames Club; President of Pep Club; Treasurer of Pep Club; Staff of *Orange and Black;* Assistant Park Place Organist; *Powder Puff Girl.*

THOMAS HOMER NEWBERRY
New Boston, Ohio

IVA GERTRUDE PETERS, B.S.
Whittier, California
W.S.G.A.; Spanish Club; Day Dodgers Club; Student Volunteers; Treasurer of Day Dodgers; Young People's Director Elwood Church of God.

NINA LOIS POWELL
Exeter, California

NORMAN SIDNEY RATCLIFF, B.S.
Fairfax, Alabama

RUSSELL RAY RENZ, B.S.
Ney, Ohio
Feature Editor of *Echoes;* Secretary and Treasurer of M.P.A.; International Relations Club; Transferred from Defiance; Delta Sigma Kappa; Purple Masque; Dramatics Club; Basketball; Track.

FRANCES RADER RIFE, B.S.
Anderson, Indiana
W.S.G.A.; Dames Club; Student Volunteers; Christian Volunteers; Superintendent of Intermediates at Arrow Heights Church of God.

CHESTER ALLEN RILEY, B.Th.
Elkhart, Kansas
Married Men's Club; Student Volunteers; Basketball; Baseball; Volleyball.

DONALD GORDON ROEMER, B.Th.
Franklin, Pennsylvania
Ministerial Fellowship; Vice-President of Junior Class; Eastern Club; Vice-President of Eastern Club; Usher at Park Place Church of God; Basketball.

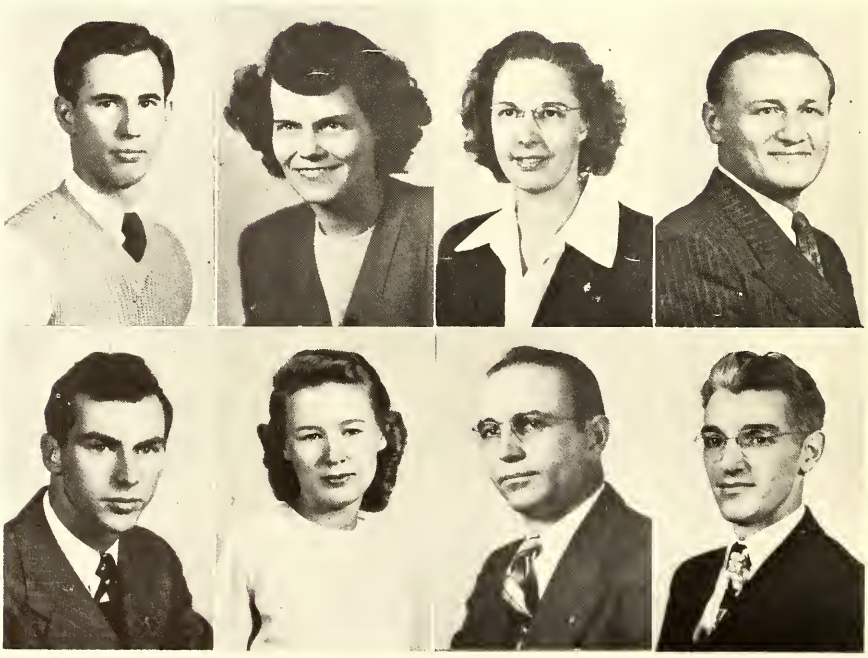

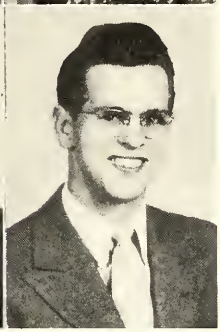

THELMA HAUGHT SAMPLES, B.Th.
Akron, Ohio
Student Volunteers; W.S.G.A.; Transferred from Kent State University; Kappa Delta Pi; Theta Sigma Upsilon.

OLIVE JEANNETTE SANTON, B.A.
Huntington, Indiana
Cihu Club; Student Volunteers; Spanish Club; Secretary and Treasurer of Senior Class; Band.

ROBERT LOIS SAULS
Greeneville, Tennessee

BELVA DODDS SCHAFFTER, B.S.
Cambridge, New York
Eastern Club; Glad Tidings Chorus; A Cappella Choir; Dames Club.

CHARLES AUSTEN SCHAFFTER, B.S.
Sterling, Ohio
Jemadarians Club; Eastern Club; Ministerial Fellowship; Vice-President of Senior Class.

JOHN WILLIAM SCHMUKI
Anderson, Indiana

HOWARD GILMORE SHAFFER, B.S.
New Bethlehem, Pennsylvania
Established church at Hartford City, Indiana; Pastor at Kittanning, Pennsylvania.

DONALD JOE SMITH
Fredericktown, Ohio

EVA JOY BELLE SMITH, B.S.
Dacoma, Oklahoma
Camarada Club; Student Volunteers; Fine Arts Club; Dramatics Club; O.K. Club; Christian Volunteers; Secretary of Camarada Club; Treasurer of O.K. Club; Judiciary Committee; Sunday-school Teacher; *Say It with Music, What a Life, The Little Foxes.*

NATHAN LEONARD SMITH
Anderson, Indiana

RUTH HEFLER SMITH, B.A.
Grand Rapids, Michigan
Dramatics Club; Camarada Club; Student Volunteers; Vice-President of Student Volunteers; Transferred from University of Grand Rapids.

CARL RICHARD STUDEBAKER, B.Th.
Corning, California

DORIS TURNER
Anderson, Indiana

HELEN GRACE WAGES, B.A.
Bessemer, Alabama
Pep Club; French Club; Spanish Club; Southern Club; Fine Arts Club; Chairman of Clubs Committee.

LORENA ROSETTA WALDRICH
Oklahoma City, Oklahoma

ETHAN HENRY WALLER, B.Th.
Fairmount, Indiana
Ministerial Fellowship; College Orchestra.

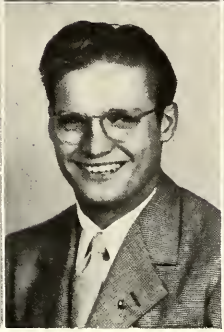

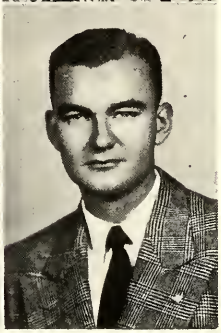

JEANNE FLORENCE WALLS
Crestline, Ohio

GERALD RAYMOND WEAVER, B.A.
Cincinnati, Ohio
Sachem Club; Pastor Walnut Hills Church of God, Cincinnati, Ohio.

CORAL CARLENE WEIGLE, B.S.
Harrisville, Pennsylvania
Eastern Club; Dramatics Club; Student Volunteers; Christian Volunteers.

JUNE RUDELLA WEIGLE
Harrisville, Pennsylvania

MIRIAM CATHERINE WEISEL, B.S.
Alliance, Ohio
Nawaka Club; W.S.G.A.; Dramatics Club; Camarada Club; Judiciary.

PAUL RUSSELL WHALEN, B.Th.
Cincinnati, Ohio
Booster; Christian Volunteers; M. P. A.; Spanish Club; Orpheus Choral Club; A Cappella Choir; Student Council; Vocal Ensemble; School Social Committee; Treasurer of M.P.A.; President of Freshman Class; President of Sophomore Class; President of Senior Class, 1946; President of Student Council; Director of Park Place Church of God High-School Choir.

THELMA LAVAUGHN WHALEN, B.S.
Liberal, Kansas
Pep Club; Dames Club; Vice-President of Pep Club; Vice-President of Dames Club; Secretary of Junior Class; Vice-President of W.S.G.A.; Chairman of Social Committee; Women's Intramurals; *Who's Who.*

ROBERT WALLACE WHITE, B.A.
Detroit, Michigan

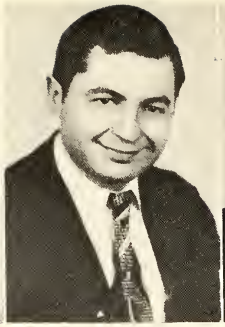

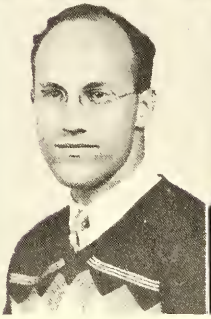

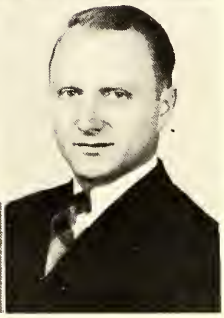

DALE LYAN WILKINS, B.Th.
West Liberty, Ohio
Spanish Club; Fine Arts Club; International Relations Club; Student Volunteers; Band; A Cappella Choir; Mock United Nations Assembly; *Family Portrait.*

EMERY COLUMBUS WILLIAMS, B.Th.
Anderson, Indiana
Eastern Club; Student Volunteers; Sachems; International Relations Club; Ministerial Fellowship; Negro Welfare Association; Intramurals; Debate Team; Sunday School Teacher; Treasurer of Eastern Club; Sergeant at Arms of Sachems; Treasurer of Student Volunteers; Orpheus Male Choir.

DUANE ARLO WINDEMILLER, B.A.
Anderson, Indiana
Booster Club; Eastern Club; Writers Club; Business Manager of *Orange and Black.*

QUENTIN CARLOS WITHROW, B.Th.
Anderson, Indiana
Booster Club; "A" Club; Dramatics Club; GI Club; Orpheus Choral Club; International Relations Club; Treasurer of Booster Club; Treasurer of Orpheus Choral Club; Secretary and Treasurer of GI Club; Vice-President of Sophomore Class; *Ghost Wanted; Who's Who;* Basketball; Editor of *Echoes.*

STANTON RAY WITHROW, B.S.
Morris Harvey College, 1943.
Charlestown, West Virginia

EWALD ERNEST WOLFRAM, B.A.
Anderson, Indiana
Sachem Club; Ministerial Fellowship; Student Volunteers; M.P.A.; President of Ministerial Fellowship; Religious Life Program Committee; Field Secretary of World Service; Park Place Church of God Sunday-school Teacher.

SENIORS NOT PICTURED

ALVERTA BREITWEISER
DEAN EDWARD HOPPES
WOODROW MCINTYRE
WALTER HAROLD MITSCHELEN
RALPH STARR
GLADYS THOMASON
GRACE TEIDMAN
MARTIN WILLIAMS

J U N I O R S

JANICE BRADLEY, Secretary-Treasurer

JOE CRANE, President

GLENN FALLS, Vice-President

Esther Acheson
Wakeeney
Kansas

Melvin Acheson
Ogallah
Kansas

Cleda Achor
Anderson
Indiana

Karl Alteneder
Orofino
Idaho

Olive Arms
Akron
Ohio

Robert Austin
Fulton
New York

Mythella Baublet
Wabash
Indiana

Gladys Beardslee
Seattle
Washington

Dewayne Bell
Sacramento
California

Charles Benson
Sacramento
California

Vera Gene Bickle
Louisville
Kentucky

Jay Bolton
Fisher
Illinois

Doris Bowser
Anderson
Indiana

Janice Bradley
Charleston
West Virginia

Virginia Chappell
Oklahoma City
Oklahoma

J. D. Chelette
Alexandria
Louisiana

Isham Crane
Sand Springs
Oklahoma

Isom Crockett
Wichita
Kansas

Walter Duvall
Valley Station
Kentucky

Gerald Elston
Homer
Michigan

Marion Emrick
Pritchett
Colorado

Glenn Falls
Denver
Colorado

William Farlow
St. Paul
Indiana

W. Shirell Fox
Anderson
Indiana

Imogene Franklin
Fisher
Illinois

Harold Garr
Tulsa
Oklahoma

Edgar Guyer
Anderson
Indiana

Kenneth Hall
Anderson
Indiana

Helen Hamlin
Charlevoix
Michigan

Paul Hand
Elm Grove
West Virginia

Pauline Hawkins
Decatur
Indiana

Leonard Hill
Clinton
Iowa

Betty Holder
Colton
California

Jodie Hollaway
Detroit
Michigan

Herman Johnson
Farmhaven
Mississippi

Adrine Kalfayan
Beirut
Lebanon

Miriam Kennedy
Youngstown
Ohio

Georgetta Kinney
Elkhart
Indiana

Chester Kline
Anderson
Indiana

Jeanne Lange
Anderson
Indiana

Ruth Lenardson
Allegan
Michigan

Margaret McCleskey
Birmingham
Alabama

Robert Macholtz
St. Joseph
Michigan

Richard Maness
Lawrence
Kansas

Virginia Marsh
Anderson
Indiana

Marjorie Mason
Heltonville
Indiana

Evelyn Meyer
Sweetwater
Texas

Lois Miller
York Springs
Pennsylvania

Esther Oesch
New Springfield
Ohio

Caroline Pfenning
Milwaukee
Wisconsin

Eugene Powell
Kansas City
Missouri

Virginia Quattrone
Welch
West Virginia

Lawrence Reynolds
Anderson
Indiana

Clara Richardson
Sacramento
California

Velma Riddle
Middletown
Ohio

Simon Robinson
Rosemount
Minnesota

Robert Russell
West Palm Beach
Florida

Homer Sauls
Greeneville
Tennessee

Elaine Schroeder
Muskegon Heights
Michigan

Milvoy Seacat
Logansport
Indiana

Samuel Sharp
Parlier
California

John Shriner
Detroit
Michigan

Carl Smith
Anderson
Indiana

Charles Solid
Anderson
Indiana

Euretha Sorrell
Lanett
Alabama

Edna Spence
Hampton
Virginia

Vivian Swanson
Jamestown
New York

Norman Sweeny
Anderson
Indiana

Ralph Taylor
Dayton
Ohio

Peter Tjart
Castor, Alberta
Canada

Beatrice Toon
Decatur
Alabama

Kathryn Traister
Clarion
Pennsylvania

Agnes Treffry
Maynard
Minnesota

Earl Van Sipe
Alpena
Michigan

Elvir Waurich
New York
New York

Juanita Whitaker
Welch
West Virginia

Ellyne Withrow
Oklahoma City
Oklahoma

Beulah Woods
London, Ontario
Canada

Iris Woolen
Pueblo
Colorado

Robert Williams
Indianapolis
Indiana

JUNIORS NOT PICTURED

Verola Acheson
Douglas Anger
Sybil Ball
Dorothy Brown
Melvert Byers
Grant Genske
John Hand
Helen Hossler
Harriet Kramer
Beatrice Morgan
Dorothy Rauner
Everell Rockhill
J. D. Thomason
Ethan Tilton
Nelson Trick
Lorene Trick
Joyce Weiler
Carl Williams, Sr.

PART TIME

Violet Beardsley
Flint
Michigan

Margaret Benson
Bessemer
Alabama

John Earley
Montgomery
Alabama

Betty Fortner
Anderson
Indiana

Joy Ikast
Aslorg
Denmark

Nellie Raney
Anderson
Indiana

Jean Longton
Anderson
Indiana

Sam Priestley
Tyrone
Pennsylvania

Violet Proctor
Martins Ferry
Ohio

Roy Sauls
Greeneville
Tennessee

Veneta Schmuki
Anderson
Indiana

Eula Simon
Sargent
Nebraska

Ruth Snyder
Grampian
Pennsylvania

Sarah Stamps
Anderson
Indiana

Arlene Stevens
Elm Grove
West Virginia

James Walters
Anderson
Indiana

Jeff Webb
Hickman
Kentucky

SOPHOMORES

AFTON BISHOP, Vice-President

VELMA SNYDER, Secretary-Treasurer

JOHN KINNEY, President

Ronald Achor
Anderson, Indiana

Helen Anderson
Cloquet, Minnesota

Leon Anderson
Meridian, Mississippi

Annabelle Annis
Lansing, Michigan

Leon Atwell
Arcadia, Indiana

Albert Auguston
Dixon, Illinois

Robert Aumiller
Union City, Indiana

Grace Austin
Baraboo, Wisconsin

James Austin
Baraboo, Wisconsin

Glen Ball
Athens, Indiana

Leon Barnes
Anderson, Indiana

John Batdorf
Midland, Michigan

Ambrose Berkebile
Anderson, Indiana

Kenneth Bischoff
Anderson, Indiana

Afton Bishop
Mabton, Washington

Edwin Blake
Walla Walla, Washington

Norma Blewitt
New York, New York

John Bobak
Butler, Pennsylvania

Lorraine Boddy
Denver, Colorado

Emily Botts
Mt. Sterling, Kentucky

John Bouseman
Alma, Illinois

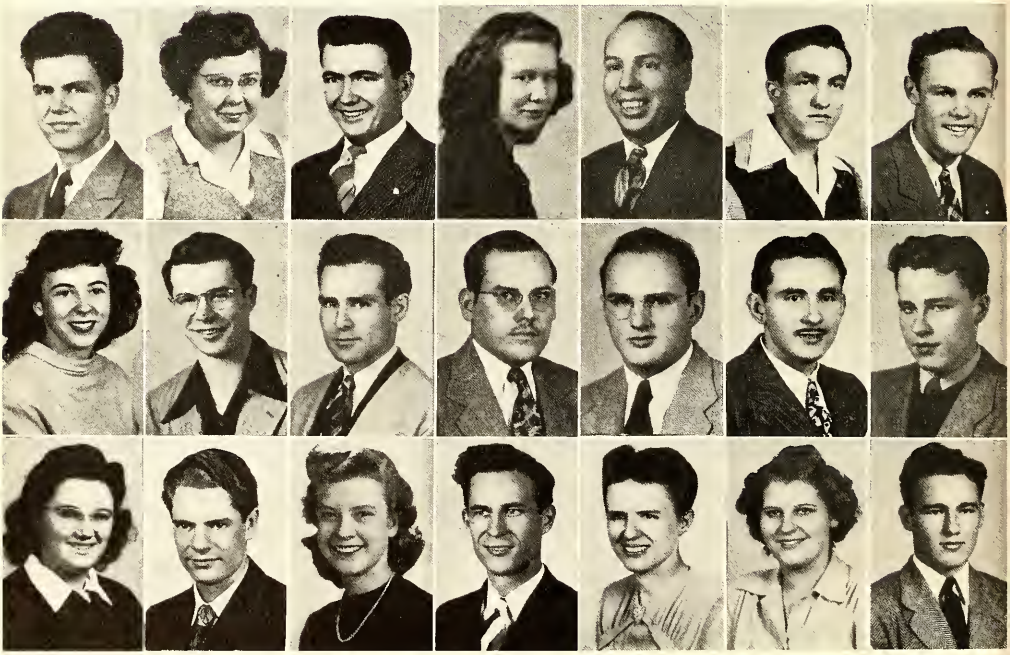

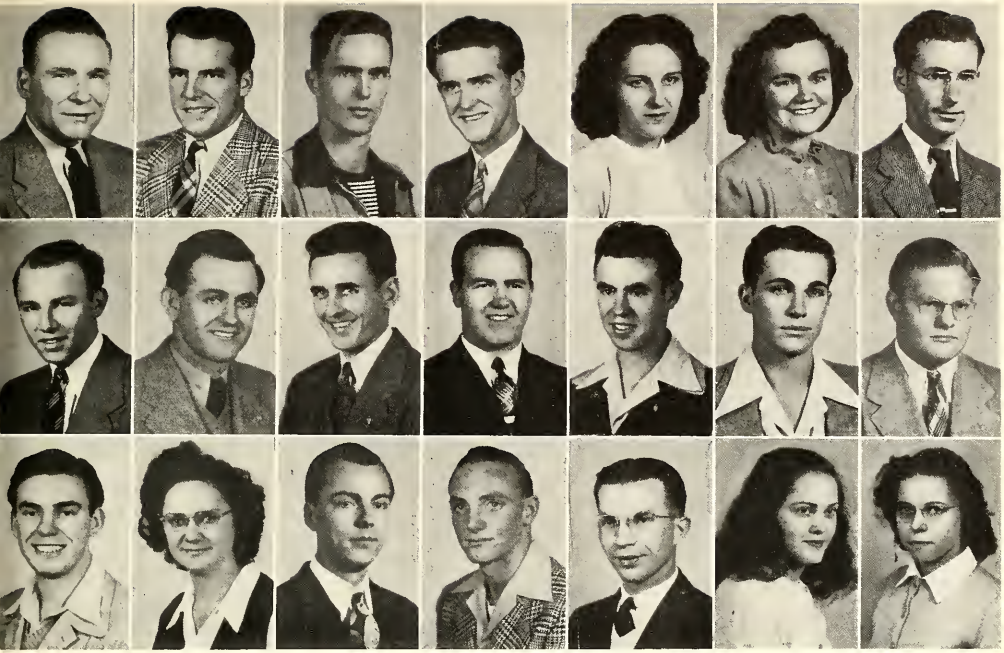

Robert Boyette
Meridian, Mississippi

Don Boze
Flint, Michigan

Larry Brooks
Anderson, Indiana

Flavy Brown
Charleston, West Virginia

Frances Brown
Barryton, Michigan

Genevieve Brown
Huntingburg, Indiana

Paul Brown
Belding, Michigan

Hubert Bunyan
Huntington, West Virginia

Loyd Butler
Little Rock, Arkansas

Alfred Cain
Cincinnati, Ohio

Marshall Call
Huntington, Indiana

Chester Cantley
Dry Creek, West Virginia

Donald Cantrell
Ulysses, Kansas

Richard Cash
Anderson, Indiana

Jack Cassidy
Middletown, Ohio

Ethel Chalmers
Huntington, Indiana

Art Coberly
Anderson, Indiana

Henry Coker
Houston, Texas

Glenn Cook
Anderson, Indiana

Norida Cooper
Nowata, Oklahoma

Fay Culp
Franklin, Pennsylvania

Donald Dean
Columbus, Ohio

Rollo Dennis
Jackson, Michigan

Charles Detweiler
Akron, Ohio

Henry Dodson
Vero Beach, Florida

William Dreger
Garrettsville, Ohio

William Eddy
Decatur, Alabama

J. R. Edwards
Sandoval, Illinois

Susie Emrick
Pritchett, Colorado

Joseph Espey
Bessemer, Alabama

Eugene Etheridge
Fresno, California

DonDeena Fleenor
Anderson, Indiana

Wilfred Foreman
Rossville, Illinois

Vern Forsberg
New Castle, Pennsylvania

H. M. Fraley
Keaton, Kentucky

Verle E. Fridley
Anderson, Indiana

Margaret Germany
Union, Mississippi

William Giesler
Jamestown, New York

Dorthy Goens
Benton Harbor, Michigan

Mary Louise Goerz
Lutesville, Missouri

Melvin Goerz
Anderson, Indiana

Claude Good
Merino, Colorado

Nancy Goodell
Anderson, Indiana

Ina Jean Gorton
Evart, Michigan

Francis Gough
Alexandria, Indiana

Joyce Grandfield
Nipawin, Sask., Canada

Jane Gray
Butler, New Jersey

Kenneth Green
Arthur, Ontario, Canada

Rudy Grubich
Cedar Rapids, Iowa

William Hall
Anderson, Indiana

Joseph Hallam
Doniphan, Missouri

Jerry Hamon
Pasadena, Texas

Marvin Hartman
Kalamazoo, Michigan

Evah Belle Hatch
Anderson, Indiana

Jack Hayes
Pendleton, Indiana

William Heiden
Greenfield, Indiana

Earl Henshaw
St. Louis, Missouri

William Hilbolt
Anderson, Indiana

Maxine Hill
Grand Rapids, Michigan

Edison Hoffman
St. Joseph, Michigan

Julian Holguin
Carrollville, Wisconsin

Juanita Humphrey
Bellville, Ohio

James Hurst
Princeton, Indiana

Wayne Johnson
Seminole, Oklahoma

Ralph Johnson
Cullman, Alabama

William Johnson
Anderson, Indiana

Herman Keeney
Anderson, Indiana

Mable Kenney
Sullivan, Illinois

Jean Kilmer
Joplin, Missouri

Clyde King
Anderson, Indiana

John Kinney
High Point, North Carolina

Chester Kline
Anderson, Indiana

Harold Kohloff
Milwaukee, Wisconsin

Dorothy Koroch
Benton Harbor, Michigan

Marjorie Lammers
Delton, Michigan

Charles Lee
Bloomington, Illinois

Willie Legg
Moss, Mississippi

Walter Lehmann
Chicago, Illinois

Philip Lemen
Chicago, Illinois

Charles Loewen
Hutchinson, Kansas

P. M. McPheron
Anderson, Indiana

Ruth McQuinn
Middletown, Ohio

Lolita Messer
Detroit, Michigan

Marlyn Meyer
Ableman, Wisconsin

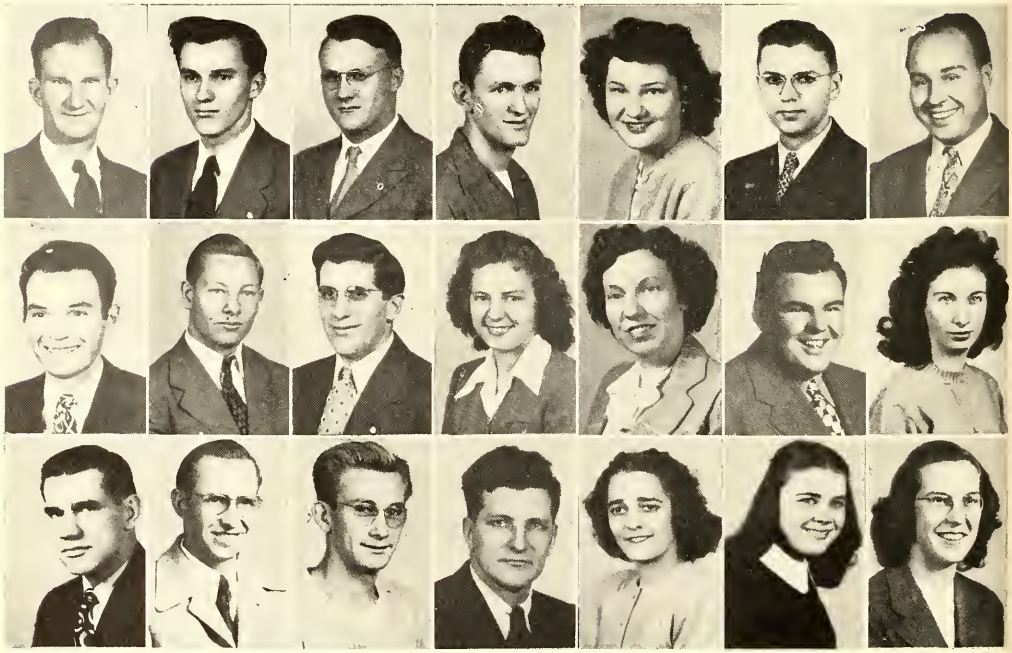

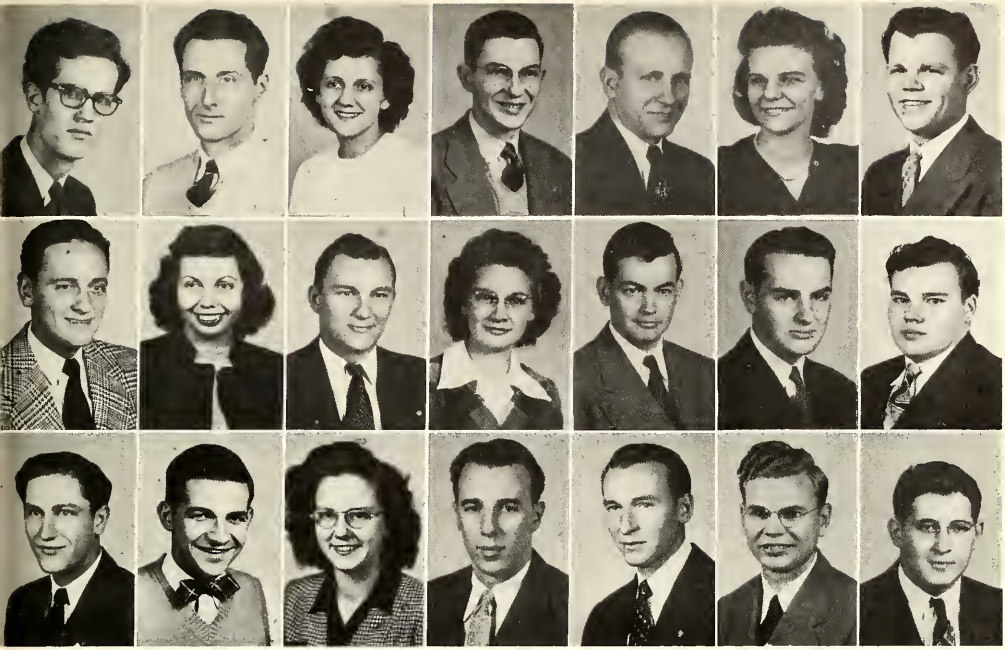

Robert Michael
Anderson, Indiana

Walter Miller
York Springs, Pennsylvania

Stella Morrison
Council Grove, Kansas

Ralph Morton
Anderson, Indiana

Felix Murrel
Danville, Illinois

Gertrude Naujoks
Cleveland, Ohio

William Neece
Riverside, California

Arlo Newell
Stafford, Kansas

Ruth Owen
Golden, Colorado

Edward Parr
Montevideo, Minnesota

Vivian Phelps
Cedar Rapids, Iowa

Kenneth Potter
Anderson, Indiana

Harold G. Powell
Renfrew, Pennsylvania

Milton Proctor
Franklin, Pennsylvania

Joseph Puchek, Jr.
Sharpsville, Pennsylvania

Wilbur Qualman
Clinton, Iowa

Thelda Quinn
New Albany, Indiana

Bruce Radaker
Anderson, Indiana

Eugene Ramsey
Marion, Illinois

Orville Ratzlaff
Highmore, South Dakota

Harry Redmond
Erie, Pennsylvania

Ralph Reed, Jr.
Anderson, Indiana

William Rife
Anderson, Indiana

Robert Robbins
Anderson, Indiana

Haward Rogers
Metropolis, Illinois

Thomas Salter
Pineland, Texas

Arthur Sanderson
Clinton, Iowa

Leon Seagar
Mount Pleasant, Iowa

Evelyn Seeley
Round Lake, New York

Russel Shankland
Creston, Ohio

Charles Sheets
Anderson, Indiana

Gayle Shervey
Anderson, Indiana

Victor Skorinko
Palmerton, Pennsylvania

Billie Roy Smith
Decatur, Alabama

Delores Smith
Anderson, Indiana

Lynn Smith
Sayre, Pennsylvania

Velma Snyder
Springfield, Illinois

Olympia Sommers
Fresno, California

Donna Stanley
Tulsa, Oklahoma

Elizabeth Steele
Dayton, Ohio

Glenn Steele
Sidney, Ohio

James Stewart
Moss, Mississippi

Lucille Strawn
Princeton, Indiana

Frederick Stroebel
Milwaukee, Wisconsin

Robert Sumpter
Flint, Michigan

Richard Swank
Trotwood, Ohio

Lonnie Swann
Bradenton, Florida

Alice Switzer
Belding, Michigan

Charles Thomas
Dayton, Ohio

Darrel Thompson
New Market, Iowa

John Thornbery
Middletown, Ohio

Fern Tipton
Sand Springs, Oklahoma

James Toon
Elora, Tennessee

Percy Tramel
Eustis, Florida

Charles Treffry
Flint, Michigan

Howard Walker
Flint, Michigan

Jimada Walker
Newton, Texas

Norman Walker
Flint, Michigan

Beatrice Wall
Dayton, Pennsylvania

Geraldine Wall
Dayton, Pennsylvania

Devie Ward
Muskogee, Oklahoma

Wyatt Weeks
Charleston, West Virginia

Ralph Welton
New Boston, Ohio

Dorothy Whalen
Cincinnati, Ohio

Joyce Wilcox
Vermontville, Michigan

Wayne Wilder
Luther, Michigan

Blanche Williams
Frenchburg, Kentucky

Carl Williams, Jr.
Noblesville, Indiana

John Williams
Maud, Ohio

Merl Wise
Cedar Rapids, Iowa

Waneta Montgomery
Springfield, Ohio
Two-Year Certificate

Lawrence Withers
Anderson, Indiana

Rodney Wood
Anderson, Indiana

William Worth
Almeria, Nebraska

Mary Youngblood
Bertha, Minnesota

SOPHOMORES NOT PICTURED

Lewis Barnes
Donald Barnett
Samuel Bebee
Burdette Bidwell
Carroll Bloyd
Bryce Brown

Lawrence Burzynski
Norman Butler
Donald Byers
Melvon Carder
Gerald Culbertson
Margaret Dawson

Willie Eggers
William Evans
William Fenelow
Frank Gavel
Ernest Gross
Raemon Harrington

Thomas Hogan
Robert Hutton
James Hyndman
Joel James
Thomas Jenkins
Ida Jolliff

Edward Lennon
Robert Lutton
John McCord
David Martyn
John Miller
Kenneth Miller

George Mingle
Gerald Morgan
Wesley Morgan
Harold Nelson
Mildred Nickell

Charles Norton
Nelson Pierce
Albert Ratcliff
Carl Roach
Lorraine Sommers

Glen Sutherland
Jack Taylor
James Thornburg
Charles Traister
Clyde Waite

Leonard Walker
Kenneth Watkins
George Williamson
Russell Wilson
Hallicy Wood

F R E S H M E N

ROBERT SUMPTER, Vice-President

OSWALD MURRAY, President

IRENE JONES, Secretary-Treasurer

CARL ADAMS
Oak Hill, West Virginia

RAYMOND ADAMS
Denver, Colorado

MARIE ADCOCK
Moss, Mississippi

DONALD AKERS
Liberal, Kansas

PATRICIA ALBRIGHT
Anderson, Indiana

JACK ALLEN
Dallas, Texas

BEVERLY ANDERSON
Waterford, Ontario, Canada

EVELYN ANDERSON
West Brooklyn, Illinois

JACK ANDERSON
Erie, Pennsylvania

JOSEPH ANDERSON
Anderson, Indiana

CHRISTINE ANGELOS
Gary, Indiana

JOANNE BAILEY
Prospect Park, Pennsylvania

BETTY BAKER
La Junta, Colorado

ELSIE BARFIELD
Baraboo, Wisconsin

VADENA BEASLEY
Central City, Iowa

JESS BELL
St. Louis, Missouri

HOWARD BENSON
Jackson, Mississippi

VONCEIL BENSON
Union, Mississippi

BETTY BEST
Birmingham, Alabama

LENORA BEST
Birmingham, Alabama

VASSO BLACKMAN
Cleveland, Ohio

LEONARD BLEVINS
Springfield, Ohio

NAOMI BODDY
Denver, Colorado

HARRIET BOELKE
Buffalo, New York

CARL BORMAN
Chicago, Illinois

JUANITA BRASWELL
Lufkin, Texas

RUTH BRINDUSE
Anderson, Indiana

SHIRLEY BRYANT
Springfield, Illinois

MILDRED BULATOVICH
Bronx, New York

ADELINE BULLER
Benton Harbor, Michigan

FRANCES BUNDY
Brockport, Pennsylvania

SHIRLEY BURLEIGH
Detroit, Michigan

GEORGE CERBUS
Sharon, Pennsylvania

JOHN CHEWNING
Orlando, Florida

JAMES CHILDS
Dundalk, Maryland

PAUL CLAUSEN
Anderson, Indiana

DONNA CLAY
Hudson, Indiana

PAUL CLAY
Dayton, Ohio

GEORGE COBLE
Huntington, Indiana

CHRISTOPHER COLLIAS
Chicago, Illinois

MARLIN COLLINGWOOD
Natrona Heights, Pennsylvania

ARTHUR COOK
Satanta, Kansas

DORIS COOK
Neodesha, Kansas

MELVYN CORNELIUS
Kansas City, Missouri

EDNA CRAVENS
Lexington, Kentucky

BONNIE DALTON
Charleston, West Virginia

DOROTHY DAVIS
North Apollo, Pennsylvania

PATRICIA DEAN
Windsor Heights, West Virginia

GEORGE DENNISTON
Sturgis, Michigan

MARGUERITE DESGALIER
Niagara Falls, New York

BLANCHE DEYOUNG
Almena, Kansas

JUANITA DICKIE
Charlevoix, Michigan

FRANCES DIEZEL
Los Angeles, California

EVELYNNE DREGER
Garrettsville, Ohio

EDWARD DUTY
Power, West Virginia

ESTHER EDWARDS
Cincinnati, Ohio

WILLODINE EGELSTON
Middletown, Ohio

CRETA MAE EPPINGER
Norton, Kansas

AUDREY EVANS
Kansas City, Kansas

ANNA RUTH FALLS
Greeley, Colorado

LOIS FEATHERSTON
Doniphan, Missouri

ROBERT FIELDS
Bellefontaine, Ohio

YVONNE FORTNER
Effingham, Illinois

VIRGINIA FRENCH
Athens, Pennsylvania

LOREN FRIDDLE
Anderson, Indiana

AMY FRYE
Ellwood City, Pennsylvania

HARRY FRY
Venango, Pennsylvania

OLA GARRETT
St. Louis, Missouri

KATIE GIBBS
Sharon, Pennsylvania

ILA GOAD
Princeton, West Virginia

PERCY GOTTIER
Filer, Idaho

YVONNE GRAF
Milwaukee, Wisconsin

BONNIE GREER
Detroit, Michigan

MAXINE GRUNWALD
Rolla, Missouri

DOROTHY GUYER
Anderson, Indiana

ROSE HAMON
Brooksville, Florida

JOYCE HANSEN
Walkerville, Michigan

J. W. HARDMAN
Piqua, Ohio

ARTHUR HARRIS
San Juan, Texas

ARLO HATCH
Nappanee, Indiana

ALMA HAUSE
Ft. Lupton, Colorado

MAYNARD HAZEN
Coloma, Michigan

MARVIN HELSEL
Kittanning, Pennsylvania

ROSALIE HENSLEY
Oak Ridge, Tennessee

MARGARET HETRICK
Distant, Pennsylvania

BETTY HIGGINS
Silver Lake, Indiana

BEVERLY HORST
Los Angeles, California

RALPH HOSECK
Dallas, Texas

FRANCIS HURST
Hot Springs, Arkansas

GEORGIA JACKSON
Montgomery, Alabama

NOVA JAMES
Hickman, Kentucky

NELL JOHNSON
Plant City, Florida

HELEN JOHNSON
Erlanger, Kentucky

HARRIETT JOINER
Birmingham, Alabama

CHARLES JONES
Bradenton, Florida

IRENE JONES
Liberal, Kansas

WANDA JONES
Ft. Meade, Florida

GWENDOLYN KARDATZKE
Lindsey, Ohio

MICKEY KATZ
Scranton, Pennsylvania

RUTH KILMER
Carthage, Missouri

MARY KINZER
Bickley, West Virginia

ROBERT KLINE
Sturgis, Michigan

DELORES KNOUFF
Warsaw, Indiana

DAVID KRAUSE
Richmound, Sask., Canada

JOANNE KROLL
Bluefield, West Virginia

ESTHER KUFELDT
Homestead, Florida

JOANNE KULHAVEY
Sharpsville, Pennsylvania

FREDA LaFOE
Oklahoma City, Oklahoma

KATHRYN LAWSON
Columbus, Ohio

ESTHER LIGHTY
Satanta, Kansas

ROY LIGHTY
Satanta, Kansas

LILLIAN LINDHAMER
Yonkers, New York

CHARLES LINE
Rolla, Missouri

JOHN LUCK
Kane, Pennsylvania

JOAN LUNDGREN
Jamestown, New York

BARBARA LYKINS
Dunbar, West Virginia

JOYCE McCHESNEY
Falconer, New York

IRENE McGUIRE
Miami, Florida

DOROTHY McGUIRE
Middletown, Ohio

RUBY McMARROW
South Charleston, West Virginia

JUNE McMILLEN
St. Louis, Missouri

GLENN McMULLEN
Texas City, Texas

VIGGO MADSEN
Greenwich, Connecticut

MARY MIDKIFF
South Charleston, West Virginia

DOYLE MILLER
Daniel Boone, Kentucky

RUTH MILLER
Springfield, Illinois

SAVILLA MILLER
Mio, Michigan

MARION MITTAN
Elkton, South Dakota

GABE MOFFETT
Quitman, Mississippi

MIRIAM MOORE
Little Rock, Mississippi

JOHN MOWERY
Fort Meade, Florida

CLIFFORD NOBLE
Rittman, Ohio

FRANCES NULL
Charleston, West Virginia

DELORIS OESCH
New Springfield, Ohio

ELAINE PEGG
Middletown, Ohio

GRACE PERRY
Monroe City, Indiana

ROSE PFENNING
Milwaukee, Wisconsin

JOCELIN PLANK
Columbus, Ohio

RALPH PORTWOOD
Akron, Ohio

JOY POWELL
Kansas City, Missouri

CLARENCE POWELL
Alexandria, Louisiana

MARY PROKOS
Anderson, Indiana

DONALD PULLER
Marbury, Maryland

DONALD PYLE
La Junta, Colorado

HOWARD RANKIN
East Peoria, Illinois

FORREST RICHEY
Indianapolis, Indiana

RUTH RITTER
Benton Harbor, Michigan

FRANK ROBERTSON
Bloomington, Illinois

HERBERT ROBERTSON
Bloomington, Illinois

LOLA MAE RUSSELL
Oklahoma City, Oklahoma

ALOMA SALTZMANN
Cleveland, Ohio

BONNIE SANDY
Alma, Michigan

GILBERT SCHELLER
Springfield, Illinois

VELMA SCHNEIDER
St. Louis, Missouri

THELMA SCOTT
Richmond, Virginia

MARION SELL
Long Beach, California

WILLIAM SHROUT
Akron, Indiana

GWENDOLYN SIMMONS
Elwood, Indiana

LEON SKORINKO
Palmerton, Pennsylvania

MILDRED SMITH
Fairfield, Alabama

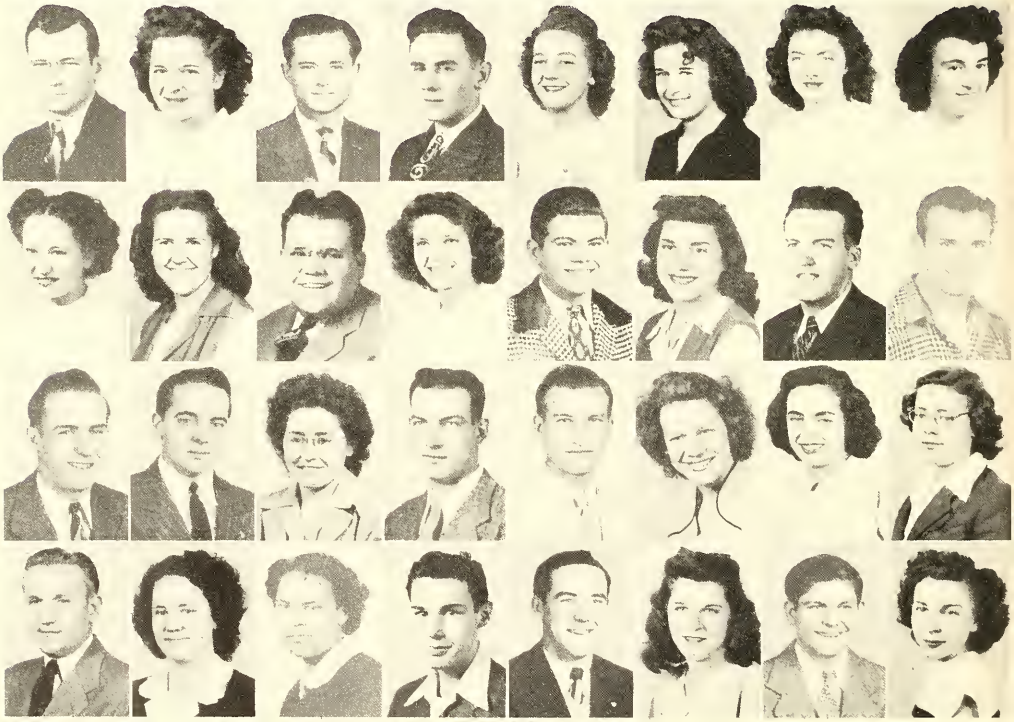

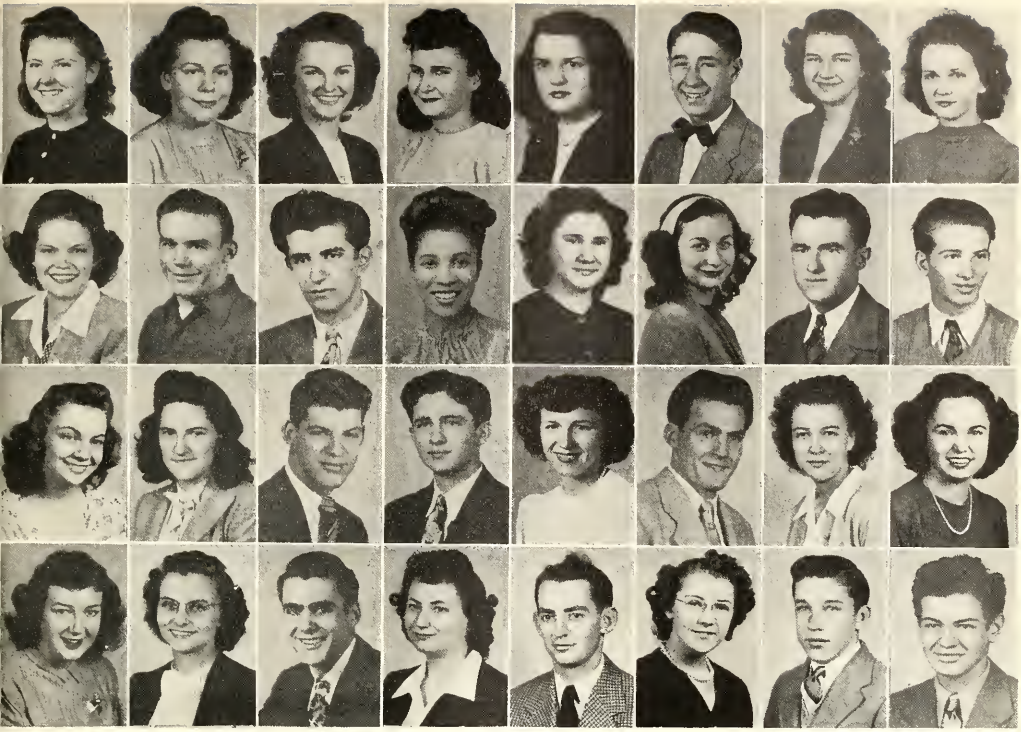

IMA SPENCER
Brewster, Nebraska

NAOMI STEIGER
Oklahoma City, Oklahoma

JOYCE STEPHENS
Charleston, West Virginia

TOMMIE STILES
Houston, Texas

DOROTHY STOPPENBRINK
West Frankfort, Illinois

DEAN STORK
Defiance, Ohio

DOROTHY STRICKLAND
Diboll, Texas

HELEN STRICKLAND
Hemphill, Texas

MARJORIE TACKETT
Alexandria, Louisiana

ROSS TAYLOR
Hugoton, Kansas

CHARLES THEODORE
Pontiac, Michigan

MARGARET TIDWELL
Dayton, Ohio

BARBARA TILEY
Clarion, Pennsylvania

MINA TRICK
Anderson, Indiana

M. E. TRIGLETH, Jr.
Madison, Mississippi

PAUL TURNER
Englewood, Colorado

THELMA TURNER
Ft. Lupton, Colorado

MARY AGNES VINES
Bessemer, Alabama

PAUL WAGNER
Brookings, South Dakota

LLOYD WALKER
Detroit, Michigan

HILDA WESNER
St. Joseph, Michigan

CHARLES WHITE
Louisville, Kentucky

MELVA WHITE
Exeter, California

RUBY WHITE
Sunnyvale, California

RUTH WHITE
Detroit, Michigan

NORMA WIARD
Warsaw, Indiana

LEE WIENS
Anderson, Indiana

BERTHA WILLIAMS
Maud, Ohio

LOWELL WILLIAMSON
Canton, Ohio

AVA WITHERS
Hillsboro, North Dakota

CHARLES WOODS
Anderson, Indiana

JAMES ZAZANIS
Anderson, Indiana

FRESHMAN NOT PICTURED

Richard Adams
Earl Aldred
Joanne Bailey
Virgil Barnes
James Barrett
Laura Bentley
Ruth Buckholz
Kathryn Burzynski
David Byrd
Glenn Carter
Jesse Cassell
Vivian Caudill
Arthur Christianson
Clarence Clemons
Wavie Condor
Douglas Coulter
James Cuneo
Albert Denny
Beatrice DeWitt
Ruby England
Karl Faldon
Donald Folsom
James Gritzmacher
Charles Hardman
Charles Hardy
Edward Harter
Charles Hill
Robert Hill
Ralph Hinderer
Merrill Holloway
Floyd Hooper
William House
William Howard
Bonnie James
Donna Kleyla
Sam Koch
Kenneth Levy
James Litton
Aaron Long
Phyllis Long
George McCoy
Milton McGee
James Macholtz
Dwight Marshall
Clark Maurer
Oscar Melson
Herman Montgomery
Richard Moore
Russell Morehouse
Oswald Murray
Carl Peterson
Paul Pritchett
Evelyn Raab
Albert Rapsilber
Richard Roberts
Gloria Sanderson
Glenn Sands
James Sargent
Homer Schauer
Gustoff Schoff
Herbert Schumm
Ruth Shell
Cecil Shultz
Carol Simon
Robert Smith
Keith Spegal
Thomas Spenser
Robert Stapleton
James Troutman
Nicholas Ukrainetz
Bennett VanAtta
Donald Voss
Joanne Williams
Loren Williams
Harry Willis
John Wilson
Raymond Wilson
Charles Wood
Mattie Wood
James Woodward
Ervin Wright

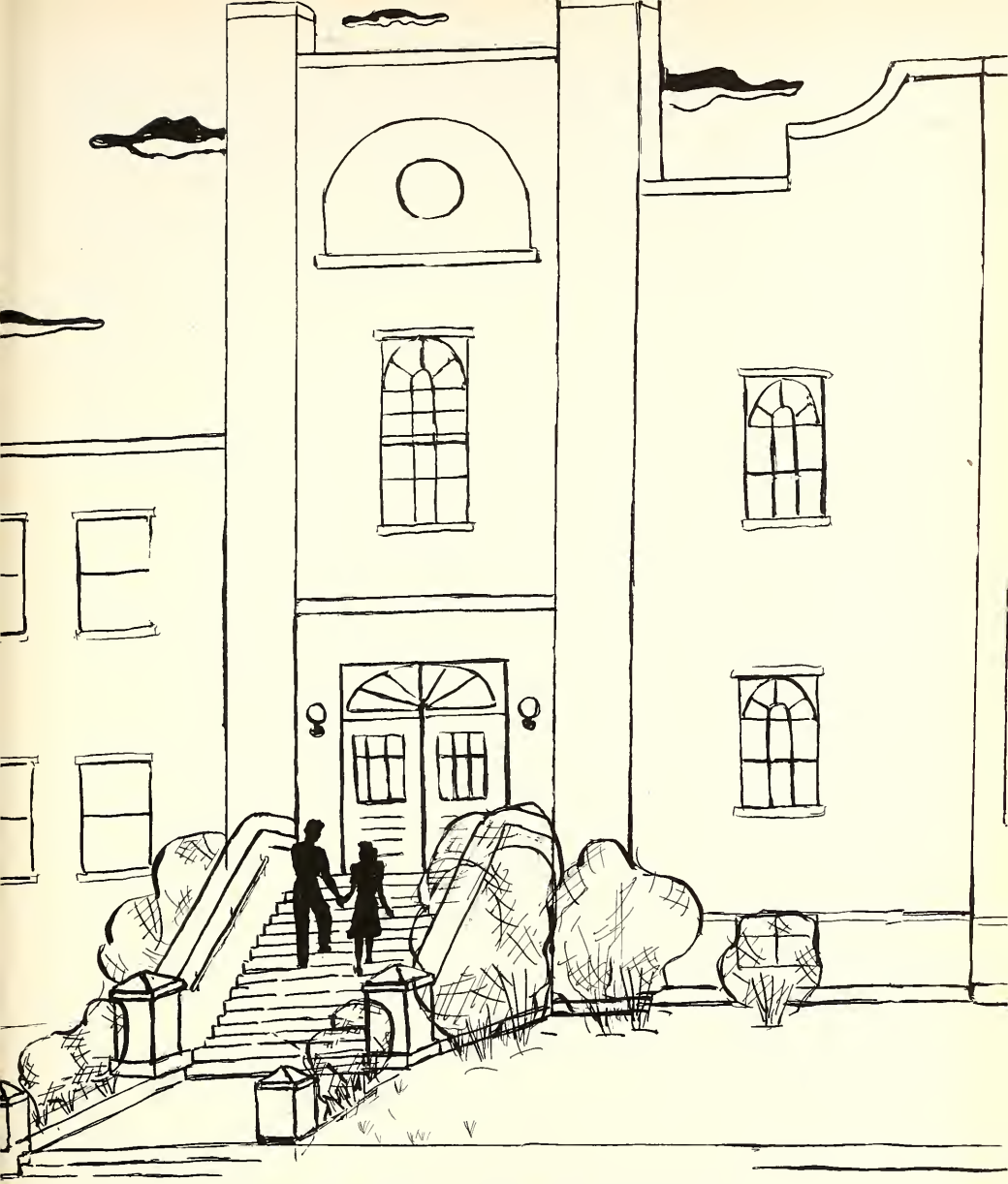

RELIGION

PROCTOR

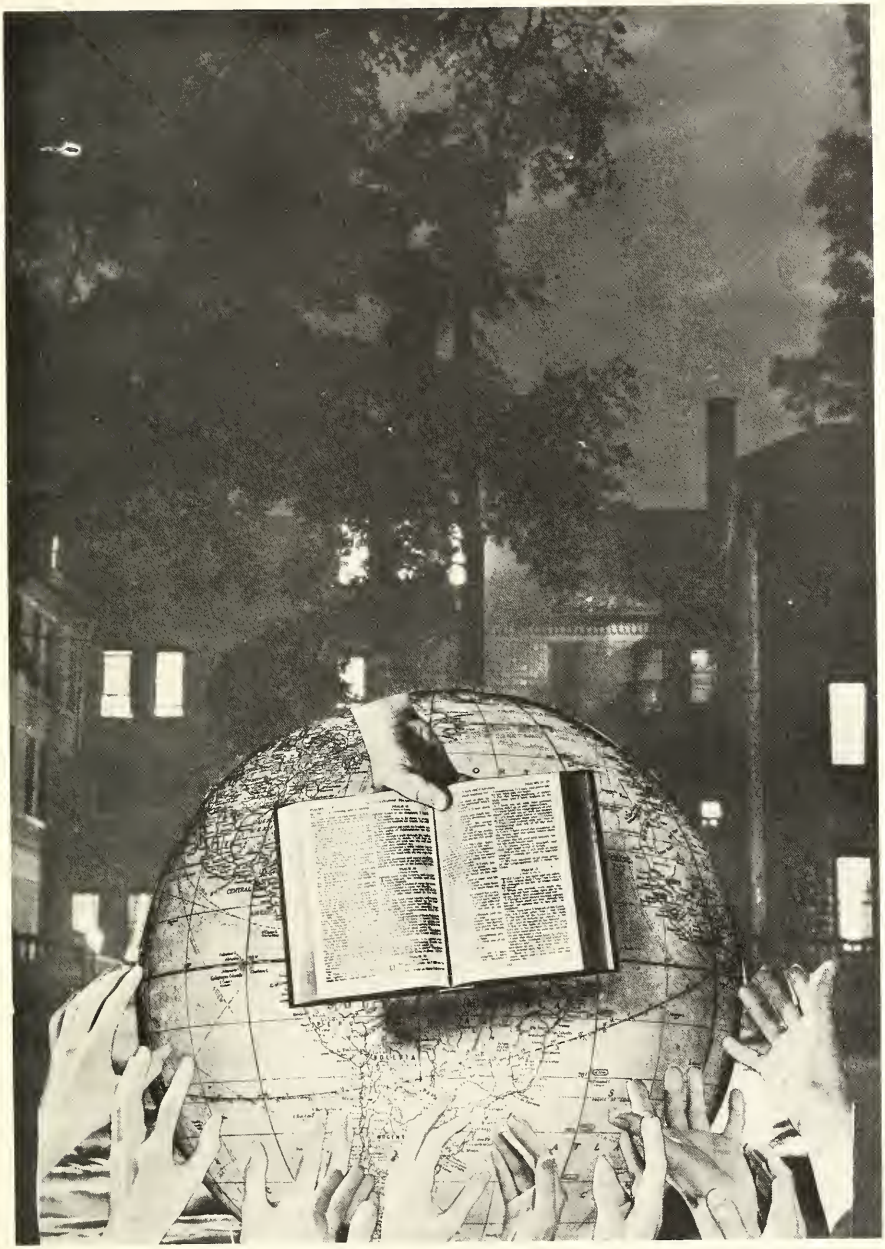

ARROW HEIGHTS

NORTH ANDERSON

Anderson Church of God Pastors

Left to right: W. C. Wood, North Anderson; Dale Oldham, Park Place; John M. Clark, Sherman Street; W. E. Reed, Arrow Heights; W. A. Fleenor, South Meridian Street; George Skinner, Jackson Park; Albert Stephens, Irondale.

IRONDALE

JACKSON PARK

PARK PLACE

ANDERSON CHURCHES

SHERMAN STREET

SOUTH MERIDIAN

IN CHAPEL

WORLD PEACE

ANGER IS STEAM

I'M AN AMERICAN

SNAP IT, BROTHER

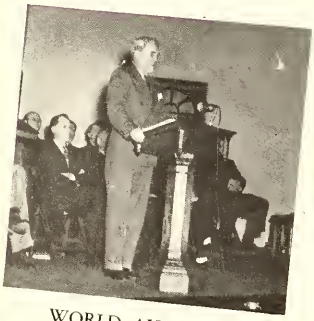

WORLD AVIATION

PALESTINE PROBLEM

FIRE PREVENTION

God's Dreams

Dreams are they—
but they are God's dreams!

Shall we decry them
and scorn them?
That men shall love
one another,
That white shall call
black man brother,
That greed shall pass
from the market place,
That lust shall yield to love
for the race,
That man shall meet
with God face to face—
Dreams are they all,
But shall we despise them—
God's dreams!

Dreams are they—
to become man's dreams!

Can we say nay as they
claim us?
That men shall cease from
their hating,
That war shall soon
be abating,
That the glory of kings
and lords shall pale,
That the pride of dominion
and power shall fail,
That the love of humanity
shall prevail—
Dreams are they all,
But shall we despise them—
God's dreams!

—Thomas Curtis Clark,
from *1000 Quotable Poems*.
Used by permission.

Freshman Sunday-School Class

Because of crowded conditions at Park Place Church, college-age Sunday-school classes were moved to Old Main.

Mission Workers

Co-chairmen for the evangelistic project at the downtown mission were Earl Van Sipe and Fred Knepp.

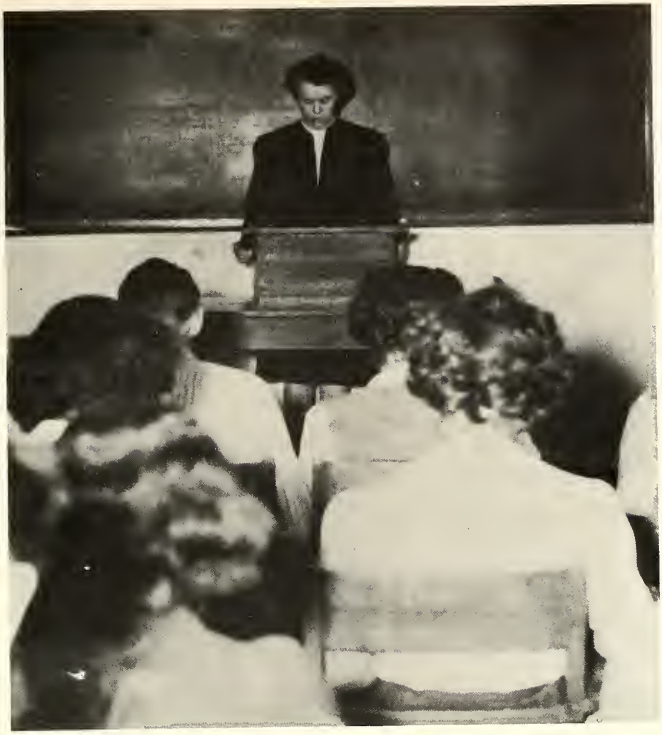

CLASSROOM PRAYER

JAIL WORKERS

WELFARE WORKERS

Student Volunteers

The Student Volunteer Union has a threefold purpose:

1. To provide and carry out an adequate program of missionary education among the students.
2. To stimulate a missionary interest and spirit among the students, to the end that they will exhibit concern and support for missionary enterprise.
3. To be instrumental in leading men and women to dedicate themselves to missionary work.

The Student Volunteer Movement, organized in 1888 as the missionary department of the Student Christian Movement, stretches throughout the world to stimulate and encourage missionary endeavor among colleges and universities.

Mae Johnson, president; Ruth Smith, vice-president; Simon Robinson, treasurer; Edgar Guyer, recording secretary; Esther Acheson, corresponding secretary; Dr. Miller, adviser.

Ministerial Fellowship

The purpose of the Ministerial Fellowship is to promote spirituality and to bring all the ministerial students of Anderson College into a common fellowship. David Jenkins, president; William Eddy, vice-president; James Shell, secretary-treasurer; Dr. Miller, adviser.

Christian Volunteers

Many Anderson College students each year spend their summers as Christian Volunteers, doing religious field work. Acting as vacation Bible school directors, as migrant workers, as apprentice pastors, Volunteers cover the nation. This project is sponsored by the Church of God Board of Christian Education and the National Youth Fellowship.

Traveling Quartets

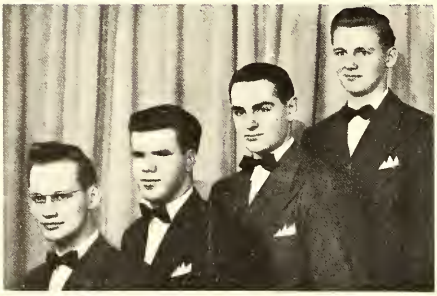

EASTERNAIRES

KING'S MESSENGERS

RICHARD MEISCHKE
Managing Director

RADIO QUARTET

Anderson College students are playing a large part in the success of the national Church of God radio program, the Christian Brotherhood Hour.

DR. DALE OLDHAM
Guest Minister

Radio Choir directed by Mrs. John Kane

In Memoriam

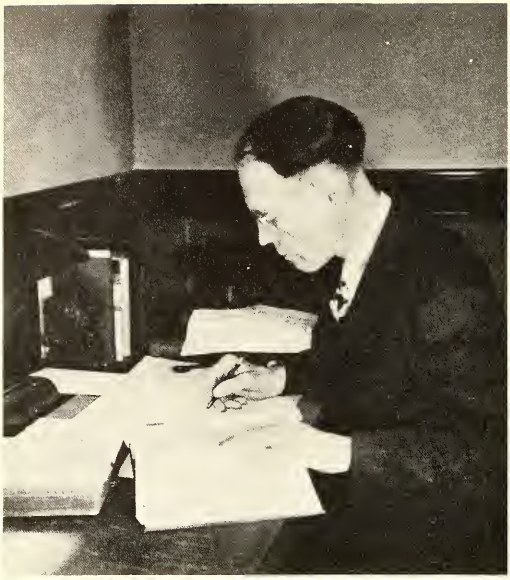

LEFT: PROFESSOR JOSEPH WILEY
1896—1946

Professor of Mathematics

BELOW: DOCTOR E. A. REARDON
1874—1946

Pastor, Park Place Church of God
1920-1926, 1933-1945

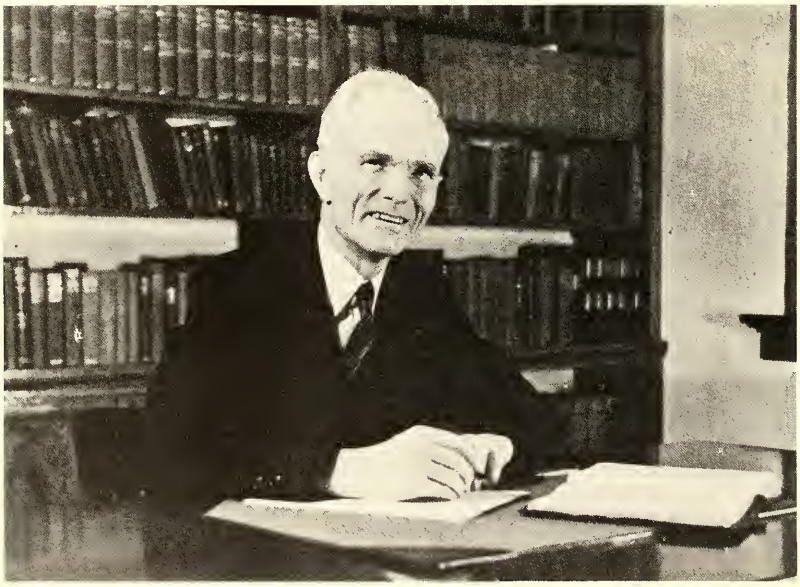

ORGANIZATIONS

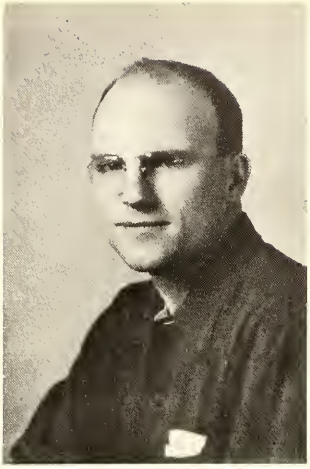

QUENTIN WITHROW

CLARA RICHARDSON

JAMES SHELL

Since no single factor in the school is more interested in *The Echoes* than *The* 1947 *Echoes,* it rates the position of first publication and has the privilege of writing its own obituary.

How many, many times the editors have rendered heartfelt thanksgivings to all the powers for the universal compassion which is shown them for their indiscretions in being such—a compassion which prompts a lenient world to goad and pull them through to the end of a hectic year!

As the saying goes,

"If we ever finish this job, *never again* will we be fools enough to—"

But no one would believe us. Neither do we.

Thanks to a fine staff for a job well done.

THE EDITORS CONFER

The ECHOES STAFF

ALL BUSINESS

THE FEMININE TOUCH

Faculty Adviser ..... Professor Newberry
Editor in Chief ..... Quentin Withrow
Staff Secretary ..... Ellyne Withrow
Business Manager ..... James Shell
Managing Editor ..... Clara Richardson
Associate Editor ..... Kenneth Hall
Art Editor ..... W. Shirell Fox
Circulation Manager ..... Russell Wilson
Advertising Manager ..... Gene Powell
Club Editor ..... June Weigle
Class Editor ..... Donna Stanley
Features Editor ..... Russell Renz
Sports Editor ..... Melvin Goerz
Associate Sports Editor ..... Charles Thomas
Senior Editor ..... Emily Botts
Artist ..... Mary Prokos
Staff Photographer ..... William Johnson
Contributing Photographers ..... Marion Sell
Wilfred Foreman
Advertising Staff ..... Sam Sharpe
Arlo Newell
Flavy Brown
Circulation Staff ..... Robert Macholtz
Harold Powell
Arlene Mauch
Robert Russell

HALL AND COHORTS

FOX'S DEN

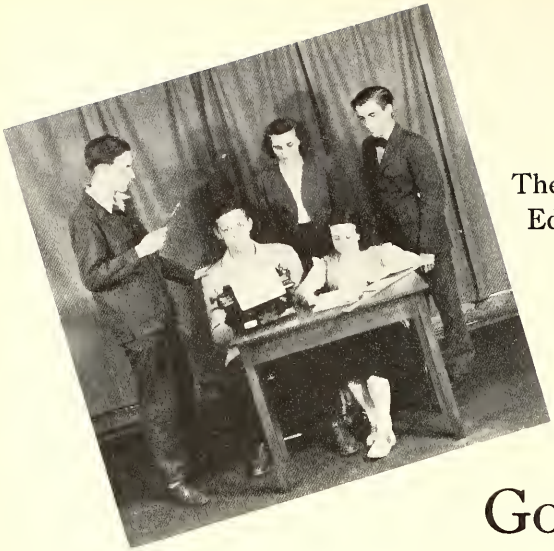

The Andersonian
Editors Confer

Going to Press—

Reporters at Work

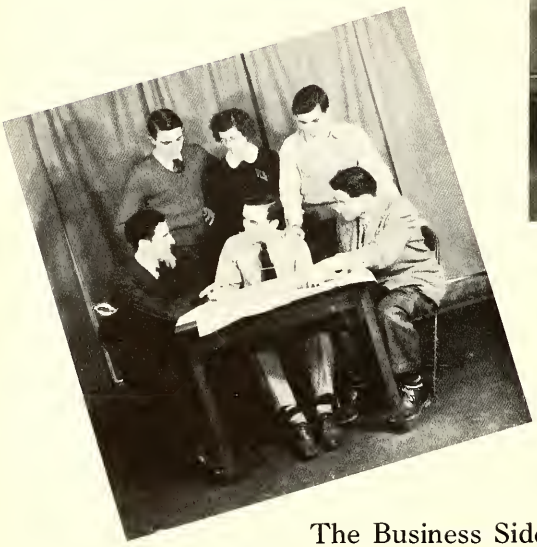

The Business Side

The Andersonian

A new part of campus life in 1947 is the *Andersonian,* official college newspaper. At the start of the second semester the editor in chief and the business manager were elected following a widespread subscription campaign. A staff was quickly organized, and a week later the first weekly edition appeared, a seven-column, four-page publication.

Heading the staff were Kenneth Hall as editor in chief and Melvin Goerz as business manager. Working as news editor at various times were Wilfred Foreman and J. D. Chelette. Other editors were: Velma Snyder, feature editor; Mina Trick, social editor; Fred Stroebel, sports editor; Joyce Hansen, girls' sports editor; Elaine Schroeder, exchange editor; Viggo Madsen, art editor; Mary Youngblood, proof editor; Alice Switzer, Gertrude Naujoks, Mary Goerz, copy editors.

Reporters and feature writers were: Duane Windemiller, Margaret Dawson, Jerry Hamon, Edgar Guyer, Walter Miller, Shirley Burleigh, Ruth McQuinn, W. Shirell Fox, Audrey Evans, Esther Acheson, Earl Van Sipe, Dean Stork, Harry Fry, Bob Macholtz, Frank Robertson.

Business manager was Bob Williams, assisted by Joe Puchek. Harry Redmond was circulation manager, with Clarence Powell, Marlin Collingwood, and Vivian Swanson as assistants.

M. P. A.

The Men's Progressive Association was organized for the purpose of promoting good will among the men students of the College. This year's president has been Oscar Borden. Seated: Herman Johnson, vice-president; Oscar Borden, president; Russell Rentz, secretary-treasurer. Standing: William Rife, sergeant at arms. Dr. Miller is adviser.

W. S. G. A.

The Women's Student Government Association strives to be helpful to every woman student in making her college adjustments and in attaining the goals of ideal womanhood. The organization has been under the leadership of Evelyn Kissinger this year. Seated: Lois Miller, vice-president; Evelyn Kissinger, president; Ina Jean Gorton, secretary. Standing: Elaine Schroeder, lounge chairman; Evajoy Smith, judiciary chairman; Willodine Egelston, publicity chairman; Grace Austin, treasurer. Dr. Deubach is adviser.

Boosters

The spirit of the Booster Club is reflected in their emblem, the cross which stands for the strength of religion, and the fleur de lis which symbolizes loyalty to a cause. The club exists to carry out projects that will lift Anderson College to a higher level as a Christian school and to promote a Christian collegiate spirit among the students.

This year marks the tenth anniversary of the club, which was organized in October, 1936, for the purpose of boosting general college functions and especially athletic functions. Maurice Mauch, president; Gene Powell, vice-president; Melvin Goerz, secretary; Don Smith, treasurer; Dr. Schminke, adviser. Donnie Dawson is the club mascot.

Camarada

The Camarada Club is a fellowship group whose purpose is to promote the interests of our Alma Mater—sponsor service projects for her benefit; to cultivate a finer fellowship among the women of our college—to assume a more practical spirit of Christian friendship and arouse a greater appreciation of life itself in all club members and their associates. The name Camarada is Spanish and means comrade or partner; it symbolizes the club purpose. Jeanne Walls, president; Norma Borden, vice-president; Barbara Haas, secretary; Velma Riddle, treasurer; Miss Ponder, adviser.

Cihu Club

CIHU is simply reaching through
To people whom we never knew,
To those of other tongue or hue,
To places where we don't now do,
And asking, "Friend, CAN I HELP YOU?"

This club was organized last year by a group of Freshmen women to promote fellowship among the students and to be of service wherever a need is found. Norma Blewitt, president; Gertrude Naujoks, vice-president; Marlyn Meyer, secretary; Genevieve Brown, treasurer; Dr. Hurlbut, adviser.

Pep Club

The object of the Pep Club is to promote school spirit and good will in athletics and to support other worthy college projects. The Pep Club Choir has given unlimited service to the school, the church, and the community in its various musical programs throughout the year. Cleda Achor, president; Thelma Whalen, vice-president; Esther Oesch, secretary; Jeanne Newberry, treasurer; Dr. Cline, adviser.

Sachem Club

Sachem is an Indian name for leader or chief. The Sachems incorporate the finest aspirations of manhood in their motto: God first, others second, self last. The aim of the club, which consists of some of the most active men students, is co-operatively to create and maintain school spirit on a high level. Gerald Elston, president; Art Coberly, vice-president; Walter Kufeldt, secretary; Leonard Hill, treasurer; Samuel Sharp, reporter and historian; Bill Eddy, sergeant at arms; Dr. Kardatzke, adviser.

Dramatics Club

This has been an active year for the Dramatics Club. Plays presented included *Family Portrait, Saturday Evening Ghost,* and a group of one-act plays. The purpose of the club is the development of personality and talent through creative interpretation. Earl Van Sipe, president; Audrey Evans, vice-president; Arlo Newell, secretary; Melvyn Cornelius, treasurer; Dr. Eaton, adviser.

International Relations Club

In its efforts to further the ideals of peace, the International Relations Club sponsored several projects this year, most important of which was the Model United Nations Assembly held on the campus, April 25-26, for students of the nine Madison County high schools. The club, an organization of over fifty persons, carried out interesting monthly programs including presentation of a number of chapel speakers. Community interest in the group was emphasized in the acceptance by over 70 prominent Anderson citizens of invitations to serve as city sponsors. The club is affiliated with the Carnegie Endowment for International Peace and the American Association for United Nations, Inc. Officers for 1946-47 included: W. Shirell Fox, president; James M. Hyndman, first vice-president; Charles M. Benson, second vice-president; Burdette Bidwell, third vice-president; Dewayne B. Bell, secretary; Ola M. Garrett, treasurer. Dr. Stone was faculty adviser.

G. I. Club

Russell Wilson, chairman
Larry Lawrence, vice-chairman
Joe Puchek, secretary
J. D. Chelette, treasurer
Wayne Johnson, chaplain
Dr. Stone, adviser

The purpose of the G.I. Club is to perpetuate the fellowship created through patriotic service to our country, to enable the veteran to make proper adjustment to civilian life, and to assist the administration of the College in promoting an academic program adequate for the veteran. The club has fostered an *esprit de corps* among the student body by concrete expression of their ideals.

Spanish Club

The purpose of the Spanish Club is to discern the spiritual significance of the needs of the Spanish-speaking peoples, to encourage interest in Spanish as a language, and to create a missionary interest in our South American neighbors. June Weigle, president; James Hurst, vice-president; Melva White, secretary-treasurer; Dr. Osborne, adviser.

Fine Arts Club

The Fine Arts Club is a new organization on the campus. Its major function is to promote and encourage art in the four fields of literature, music, drama, and painting. LaNoyette Mayo, president; Marie Mayo, vice-president; Mary Prokos, secretary; Joseph Puchek, treasurer; LaNoyette Mayo, publicity director; Arlo Hatch, membership director; Grace Teidman, social director. Robert Michael served as president during the first semester.

French Club

The purpose of the French Club is to promote the use of French as a language and to aid the student in conversation. David Martyn, president; James Stewart, vice-president; Dr. Osborne, adviser.

Debate Club

The purpose of the Debate Club is to foster interest in intercollegiate debating, to promote clarity of thought and self-expression, and to study techniques in the forensic field. Edgar Guyer, president; John Bouseman, vice-president; Shirley Burleigh, secretary-treasurer; Earl Van Sipe, director.

Photography Club

The Photography Club was organized to familiarize the amateur with the essentials of good photography and to determine the finer points of picture taking. This year's program has also given emphasis to developing technique and a knowledge of the use of camera accessories. William Johnson, president; Rudy Grubich, vice-president; Jeff Webb, secretary-treasurer; June Weigle, social chairman; Jerry Hamon, publicity chairman.

The Green Inkers

This group was organized this year to promote interest in creative writing and its techniques. Contributions are made regularly to the campus newspaper in the form of stories, essays, and poetry. Arlo Hatch, president; Jerry Hamon, vice-president; Mary Midkiff, secretary-treasurer; Dr. Cline, adviser.

Colorado Club

This club was organized two years ago for the purpose of promoting fellowship among the students from Colorado and to stimulate interest among prospective Anderson College students from that state. Ray Adams, president; Betty Baker, vice-president; Naomi Boddy, secretary-treasurer; Dr. Deubach, adviser.

Eastern Club

The Eastern Club is the oldest sectional club on the campus. It was organized six years ago for the purpose of creating fellowship among the students from the East and to assist some worthy Eastern student financially. The project of the club has been to raise an annual scholarship fund. Art Coberly, president; Donald Roemer, vice-president; Jane Gray, secretary; Vivian Swanson, treasurer; Dr. and Mrs. Miller, sponsors.

Dames Club

The Dames Club was formed three years ago to further social activities among married women students and wives of students. Meetings are held monthly which promote the club intellectually as well as socially. Jean Barnes, president; Thelma Whalen, vice-president; Lou Espy, secretary; Ruby Roemer, treasurer; Mrs. Earl Martin, adviser.

College Choir

Ensemble

Women's Glee Club

Men's Glee Club

Anderson College Band

RALPH STARR, Director

Southern Club

The aim of the Southern Club is to support some needy Southern student and to further the cause of Anderson College. Joe Espy, president; Doris Davis, vice-president; Esther Kufeldt, secretary-treasurer.

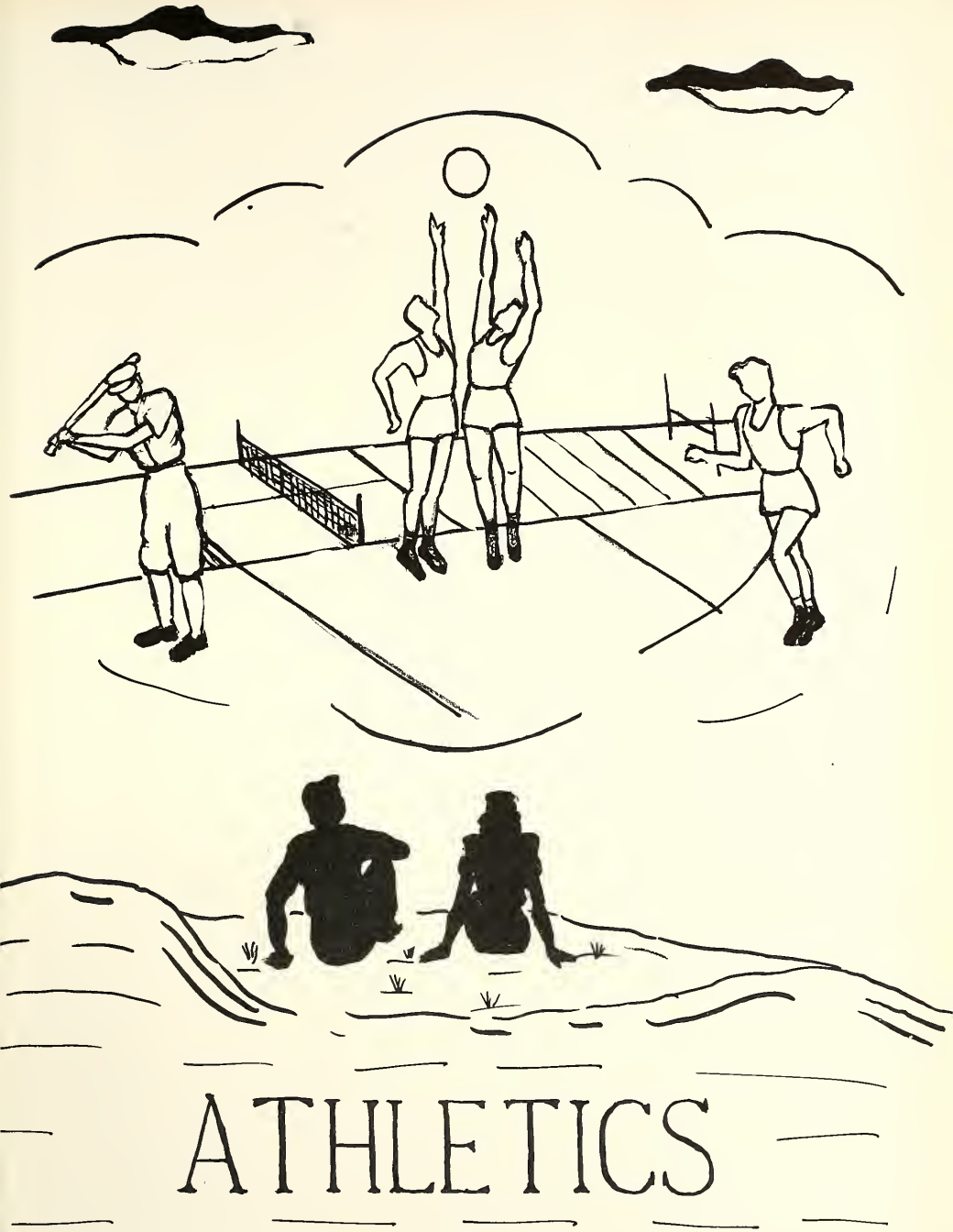
ATHLETICS
PROKOP

Indianapolis Times Ph

Coaches

COACH WHITE

"POP" HEDDEN

Anderson College's athletic program is viewing new and much greater horizons. It was three years ago that Dr. Clifton White came to this small Indiana college. Anderson had dropped intercollegiate competition due to the war, but Coach White arranged a schedule consisting of approximately twelve games. The next year he arranged a full schedule of both basketball and baseball. "Coach" didn't stop here. He saw the need of, and helped plan, a good physical plant in which to take care of physical education. This year he needed some help.

Frank "Pop" Hedden, who has completed his first year at Anderson, came from Butler University. His basketball squad has had a successful season and we are anxiously looking toward the new horizons in track and football.

Cheerleaders

What would our basketball games have been without cheers? And what would our cheers have been without leaders? At every game we had at least two of these unsung heroes and heroines to direct our cheers.

DEAN STORK, NELL JOHNSON, EVELYN MEYER, JIM HURST

"A" Club

The "A" Club, advised by Coach White, is composed of boys who have earned their letter in some sport. The officers are: president, Tom Newberry; vice-president, Quentin Withrow; secretary, Bill Miller; treasurer, Grant Genske. The club's activities are highlighted by a banquet for all athletes near the end of the year.

Women's Athletic Association

Last year for the first time a Women's Athletic Association was organized under the direction of Coach White, but due to lack of interest they made little progress. This year after a slow start they elected officers and have had a lot of fun and competition among themselves. The officers are: president, Maxine Hill; secretary-treasurer, Irene Jones; recorder, Thelma Scott; reporter, Joyce Hansen.

Left to right: Loren Williams, Dick Adams, Emery Williams, Don Byers, Joe Puchek.

Cross Country

For the first time in many years Anderson College competed in cross-country track. Soon after school started "Pop" Hedden called for the boys wanting to run the three-mile course. There were several fellows who turned out, most of them having considerable high-school experience.

On October 19, they traveled to Canterbury College, formerly Central Normal, for their first meet. Although Canterbury has been competing in cross country for several years they were not able to cross the finish line soon enough and the Ravens defeated them 37-41. (The team having the lowest number of points wins.) Because of various reasons this was the only dual meet that "Pop" was able to schedule.

However, on November 9 was the "big" meet. That day our boys went to the state meet and entered the little state. Dick Adams placed second, Loren Williams seventh, Don Byers eighth, Julian Holguin twenty-first, Harry Fry twenty-second. When team totals were taken Ball State and Butler tied for first with 44 points and Anderson came next with 60, claiming third place in the first state meet in which it ever competed.

Although they did not have many races in which to run they showed their ability in these two meets, and we are expecting bigger things next year.

Barnett Scores Again!!

Basketball

This year's edition of the Ravens' basketball team was the best, most potent to ever represent the College in its hardwood history. Their season's record of 16 wins and 9 losses is not especially outstanding, but considering their competition it is one to be proud of.

Most of the boys had played together or against each other previous to coming to college. Joe Anderson, John Wilson, and Bill Howard were one of the state's highest scoring high-school trios in 1943-1944. Joe and John again poured in the points this season. John was eighth in the nation and first in the state with 515 points; he broke the old record of 465, while Joe ranked high in the nation and fifth in the state.

The high light of the season was the game with North Carolina State, one of the nation's best teams. Sparked by the sharpshooting of Joe and John it was a nip-and-tuck battle all of the way with the Red Terrors victorious 68-65. The Ravens won sixteen out of twenty-five games for an average of .640. They defeated every team they played except North Carolina State, Dayton University, and Canterbury. They were never beaten by more than 10 points while they drubbed Giffin College 82-24. They scored 1,504 points for an average of 60.4 to their opponents' 1,137 for an average of 45.12.

Time to dress?

Waiting!

Time Out!

Don Barnett

Joe Anderson

John Wilson

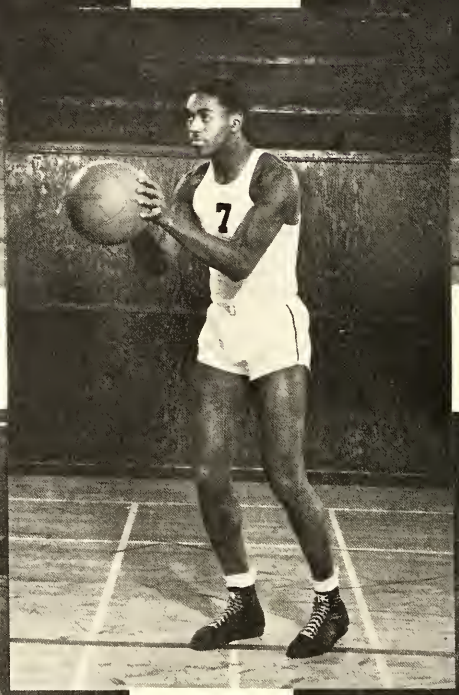

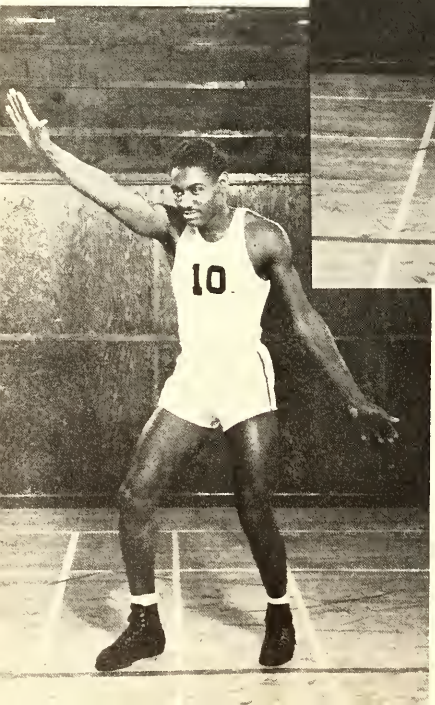

Ray Wilson

Bob Smith

Dick Roberts

Merrill Holloway

Ed Hoffman

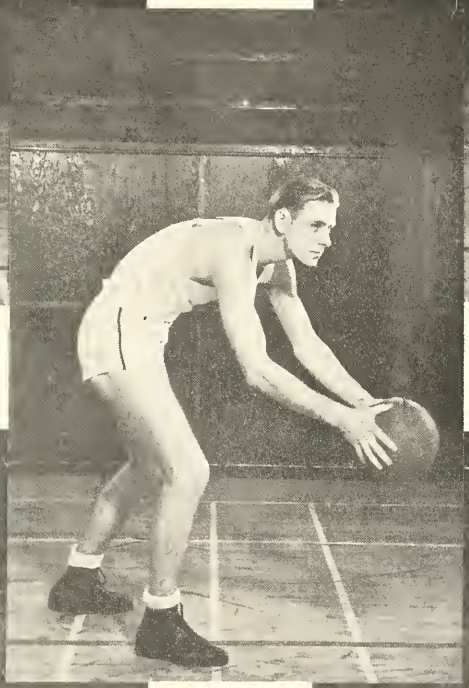

Bill Howard

Jim Woodward

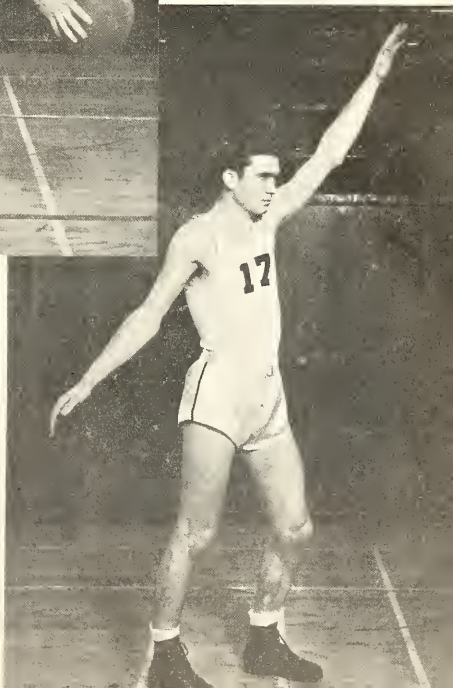

Music!

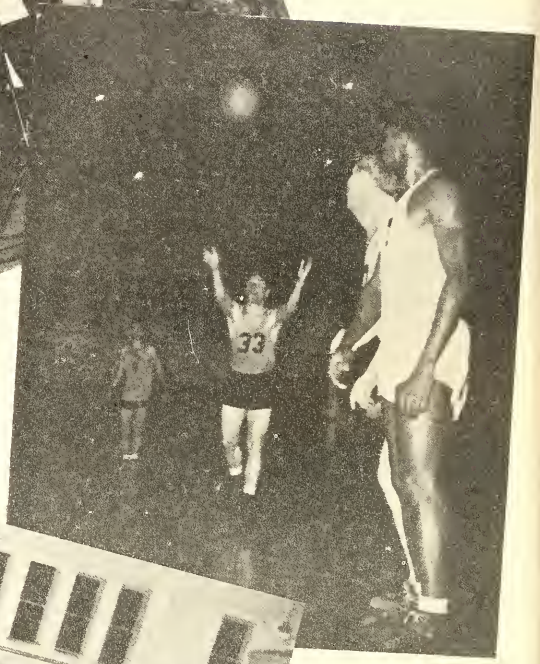

Charity!

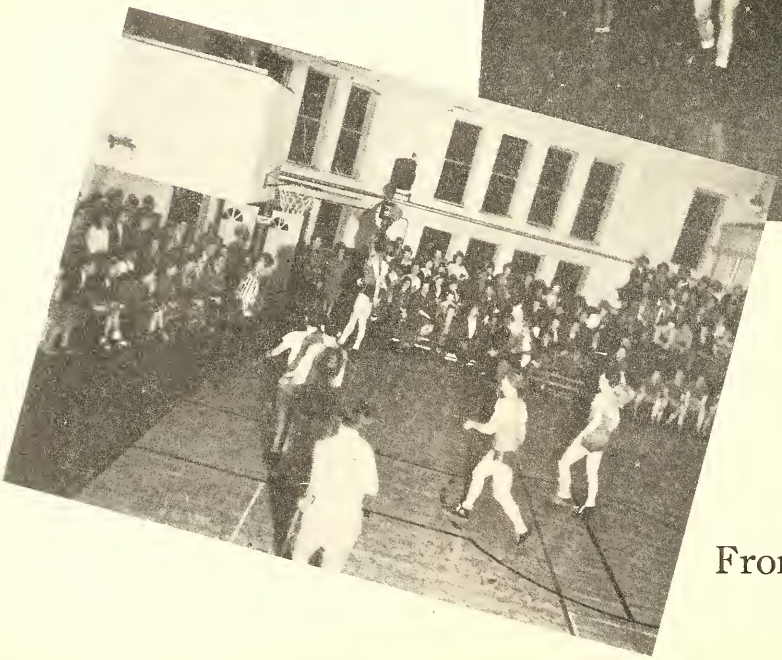

From the corner!

We hope!

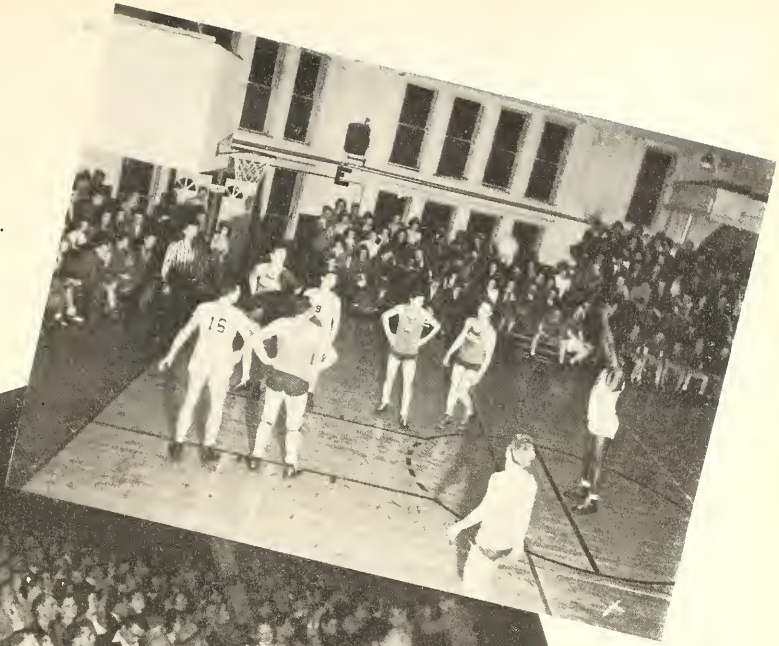

Side Lines

SEASON'S RECORD

Anderson	72	Tri-State	38	Anderson	97	Indiana Tech.	49
Anderson	43	Wabash	31	Anderson	82	Giffin	82
Anderson	66	Oakland City	40	Manchester	59	Anderson	57
Anderson	51	Huntington	45	Anderson	65	U. of Havana	42
Canterbury	47	Anderson	40	Anderson	71	Defiance	46
Anderson	54	St. Xavier	42	Huntington	71	Anderson	70
Anderson	45	Manchester	40	Tiffin	70	Anderson	60
Anderson	70	Concordia	28	Anderson	64	Fort Harrison	41
Cedarville	47	Anderson	42	Anderson	54	Tiffin	37
N. Car. State	68	Anderson	65	Anderson	82	Cedarville	32
Oakland City	56	Anderson	51	Canterbury	51	Anderson	42
Dayton U.	45	Anderson	39	Anderson	57	Defiance	50
Anderson	68	Hanover	35				

THE ALUMNI GAME

Anderson	75	Alumni	42

Football

For the first time in the history of Anderson College a football program has been started. For the last few years football has been discussed on the campus, and this spring the first call for players was sent out. "Pop" worked with them for a while, but because most of the boys were active in baseball or track it was discontinued until next fall when the Ravens will enter into a full program of inter-collegiate football competition.

Intramurals

Happy or haggard? Regardless of which, these are the boys that represented Mill's House in the intramural basketball league. After many an exciting game these fellows proved to be the champions. The league was composed of eight rough-and-tumble teams of basketball-loving boys. On many a Thursday night one can hear the fellows racing back and forth over the court, between interruptions of the referee's whistle and the timekeeper's horn, to determine who can throw the ball through the iron hoop the greatest number of times.

Tennis

This year, largely due to the enthusiasm of Fred Knepp, manager, Anderson College entered a tennis team in intercollegiate competition. Although they lost their first meet, they came back to win the second, and they are looking forward with high anticipation to the remainder of the season. The complete team includes James Thornburg, Samuel Bebee, Edison Hoffman, A. W. Miller, Jr., Kenneth Kinion, Oswald Murray, Howard Walker.

Tennis Record

Anderson	2	Manchester	4
Anderson	5	Huntington	2

Golf Record

Anderson	3	Wabash	9
Anderson	6	Wabash	6
Anderson	9½	Canterbury	2½
Anderson	6	Franklin	6
Anderson	5	Wabash	7

Golf

Another new horizon was viewed when Oscar Melson, Dick Roberts, Jim Troutman, Bryce Brown, Charles Sheets organized as a golf team. Oscar Melson, one of the state's best, paced the team with scores near par or under par. He was followed close behind by Dick Roberts who was medalist in a meet with Wabash for scoring two over par. The fellows have a record of which they do not need to be ashamed.

T R A C K

Another progressive step in sports was taken when Anderson entered into full competition in track. Considering the average size of track teams ours is small, but it has made for itself a respected place among its opponents.

The team has three big guns, Dick Adams, Art Cook, and John Wilson, who have scored most of the points. Although these three boys had had a lot of high-school experience, the majority of the team was inexperienced. At the first meet these three boys did most of the scoring, but as the season progressed the other boys gave a fine scoring punch.

So far their season is highlighted by the winning of a five-way meet at Terre Haute. The Ravens collected 55 points while their closest opponent was able to accumulate only 34. As the season is not yet over, we say, "Good luck, Ravens."

Track Record

Anderson	40	Ball State	92
Anderson	42	Butler	94
Anderson	64	Canterbury	37
		Franklin	36

(This six-way meet also included Indiana Central, Rose Polly, and Hanover.)

Anderson	44	Earlham	102
		Evansville	17
Anderson	90	Canterbury	57
		Indiana Central	19

Happy Landing,
Art

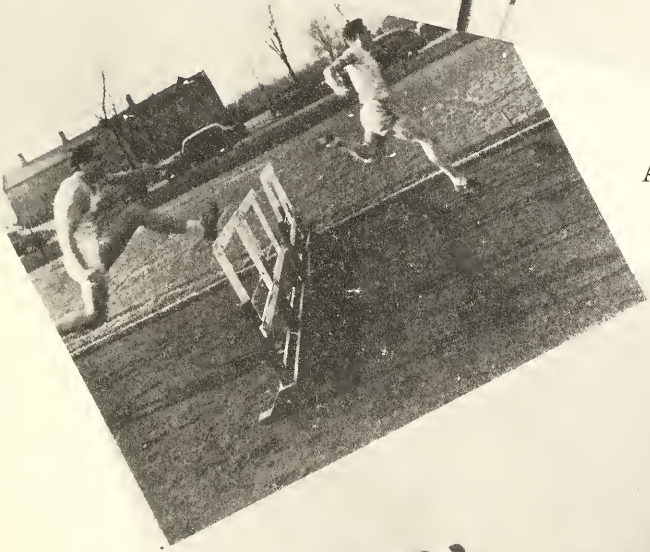

Atta Boy, Lee

Up - - - and
over, John

Baseball

Ravens

B. MACHOLTZ

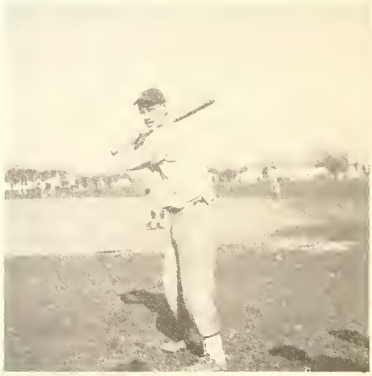

BARNETT

JIM MACHOLTZ

W-H-O-O-O-O ?

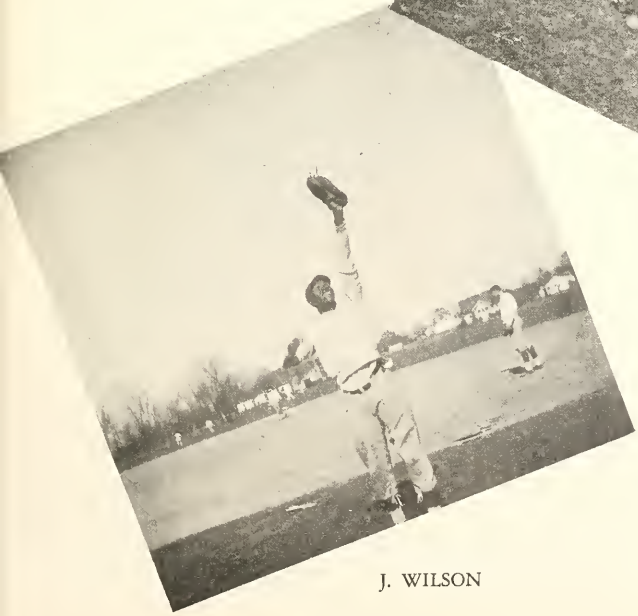

J. WILSON

J. ANDERSON

CHUCK LEE

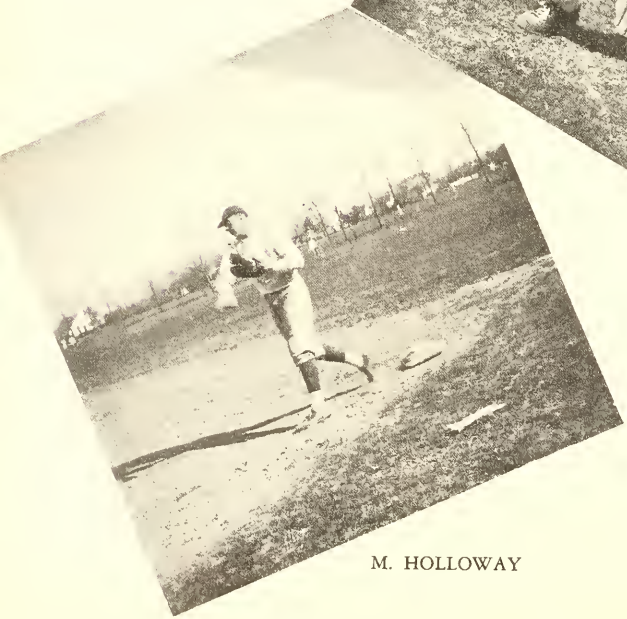

M. HOLLOWAY

Baseball Record

Anderson	11	Indiana Tech	2
Anderson	14	Ft. Harrison	2
Anderson	16	Canterbury	5
Anderson	2	Indiana Central	3
Anderson	3	Indiana Central	1
Anderson	4	Manchester	9
Anderson	2	Manchester	11
Anderson	4	Ball State	16
Anderson	11	Earlham	6
Anderson	12	Huntington	6
Anderson	4	Manchester	8
Anderson	4	Manchester	1

FEATURES

M. PROKOS

May Queen

THELMA WHALEN

WANDA ANEWALT

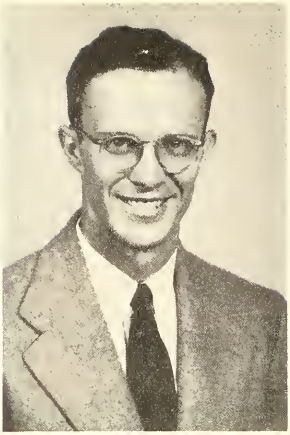

GERALD ELSTON

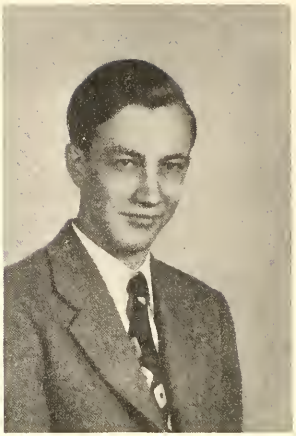

KENNETH HALL

1946—1947

Who's Who Among Students

RALPH HATCH

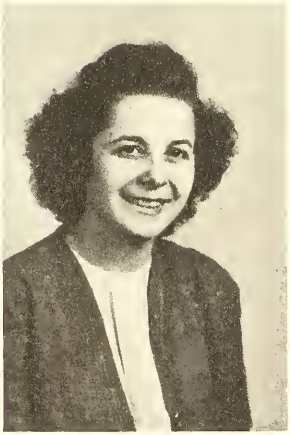

MAE JOHNSON

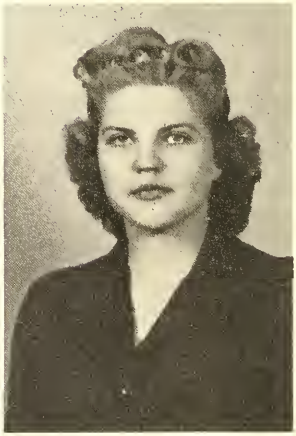

EVELYN KISSINGER

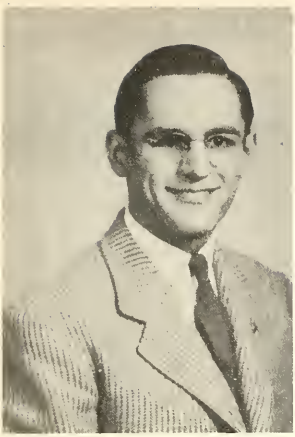

MAURICE MAUCH

HELEN McDERMOTT

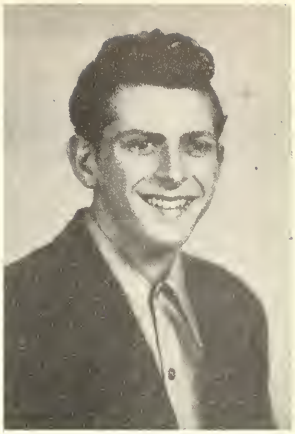

JOHN SHRINER

in American Universities and Colleges

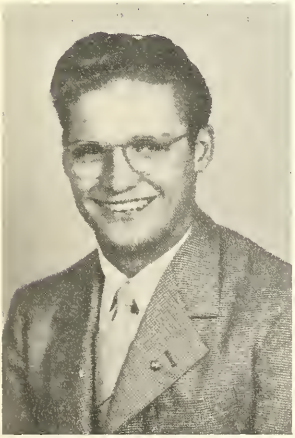

PAUL WHALEN

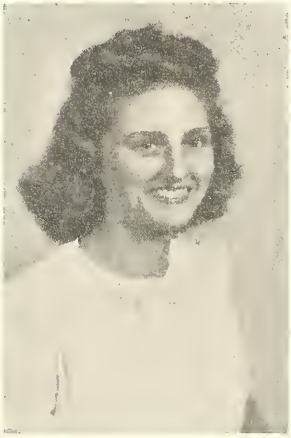

THELMA WHALEN

QUENTIN WITHROW

MODEL UNITED NATIONS

ALL-SCHOOL STEERING COMMITTEE

On Friday and Saturday, April 25 and 26, scores of students from Madison County's nine high schools converged on the campus to participate in a Model General Assembly of the United Nations, sponsored by the College. Its success is shown by the photographs on these two pages and in the numerous requests made to make the event an annual affair. Planning was under the supervision of an All-School Steering Committee. The Hon. George J. Mathieu, director of the Language Division of the United Nations Secretariat, addressed a mass meeting on Friday night.

SHORTHAND EXPERTS

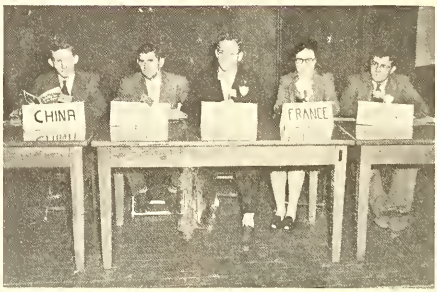

THE "BIG FIVE"

NIGHT MASS MEETING

GENERAL ASSEMBLY

FRANCE ADDRESSES THE ASSEMBLY

PRESENTING . . . THE PRESIDENT!

CHILE SPEAKING

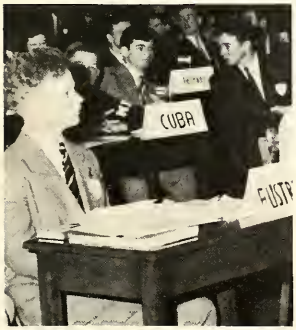

LEADING LITTLE POWER!

SAUDI-ARABIA EYES THE WORLD

THE ALUMNI ASSOCIATION

IS the 2,500 People Who Have Attended Anderson College During Her Thirty Years of History. We Have Had a Part in Her Outstanding Past. We Have Faith and Works Ready to Invest in Her Challenging Future.

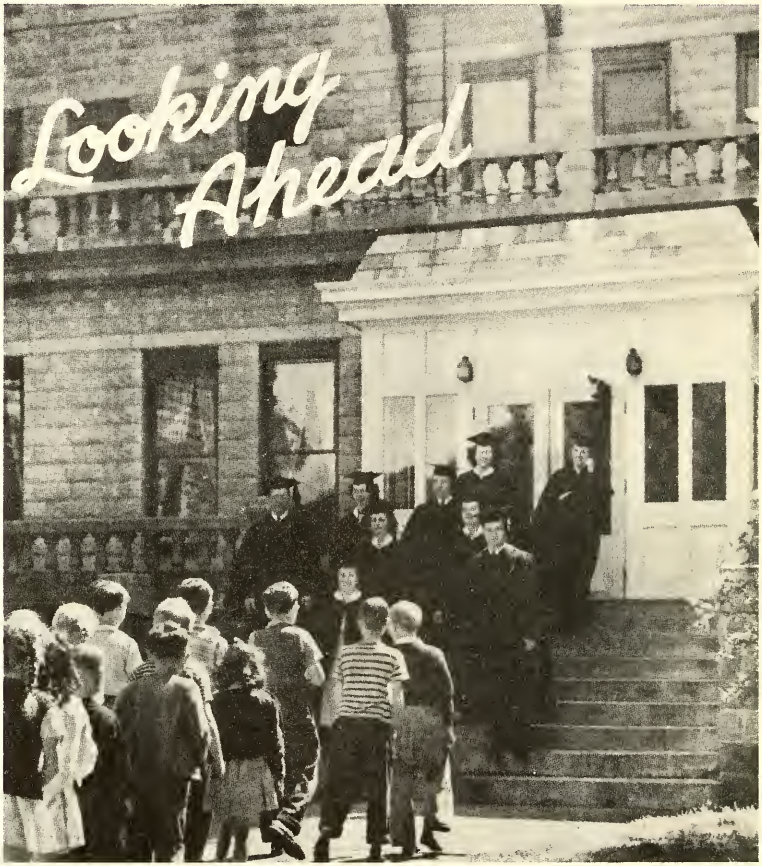

ALUMNI ASSOCIATION OFFICERS

GEORGE W. BLACKWELL, '28, *president*

ELMER RICH, '41, *first vice-president*

ROBERT H. REARDON, '40, *second vice-president*

HELEN A. HOLTON, '46, *recording secretary*

JOHN H. KANE, '21, '39, *executive secretary*

"OPPORTUNITY"
ALUMNI BUSINESS

1. Keep alive the friendships, ideals and loyalties gained at Anderson College.
2. Enlist young people in kingdom of God service with preparation made at Anderson College.
3. Publish the *Alumni News* monthly for alumni, friends of the College and prospective students.
4. Raise $30,000 during the College's Thirtieth Anniversary year—largely by the use of the "Living Endowment" plan.

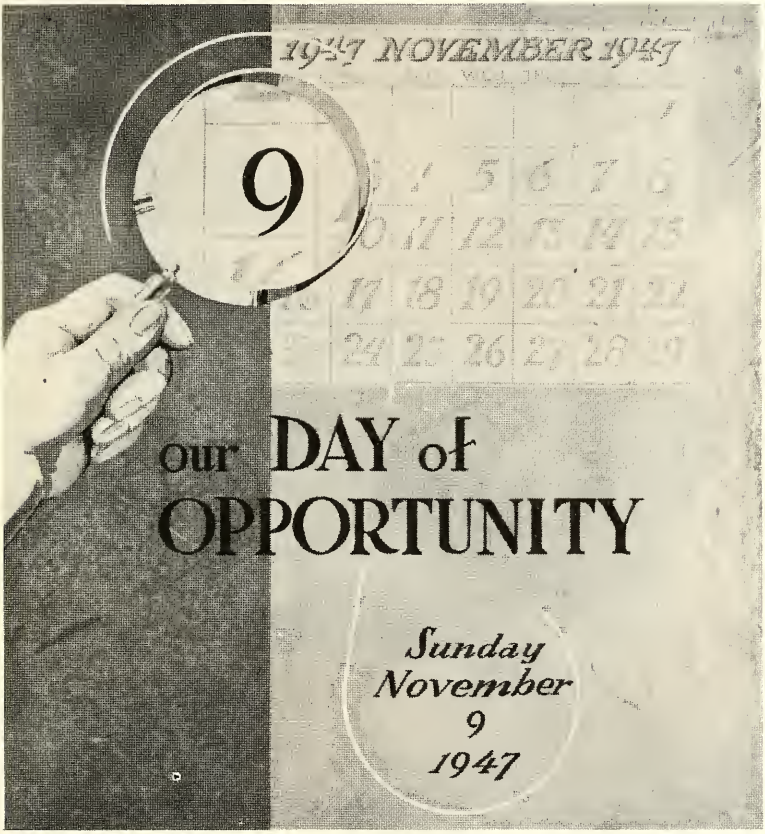

"OPPORTUNITY"
ALUMNI EVENTS

Nation-wide College Sunday, November 9, 1947
Homecomer's Harvest Festival, November 25-26, 1947
Membership Renewal Day, May 15, 1948
Reunion Banquet, June 11, 1948

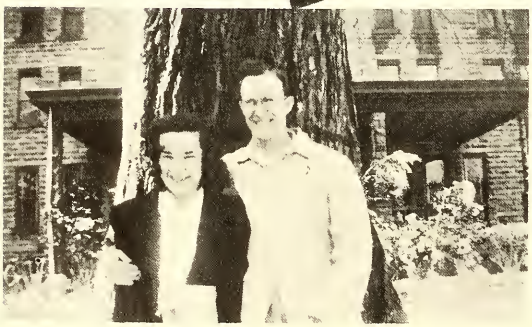

NO PARKING

Club Initiations

State Stunt Nite

One of the first events of the school year that forwards student acquaintances is the State Stunt Nite program, annually sponsored by the Booster Club.

The program is made up of skits presented by the students from various groups of states.

Names such as "Texas" and "Michigan" are tagged on students from this time forth.

TWO BIG SUCKERS!

JUST BENCHING

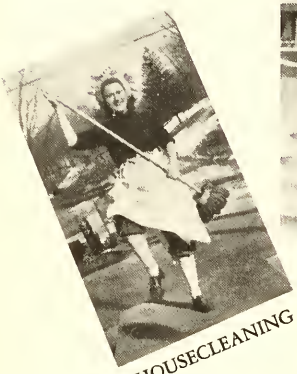

HOUSECLEANING

OLE GANG O'MINE

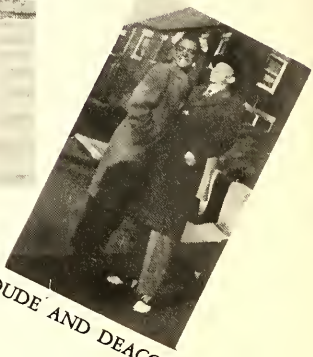

DUDE AND DEACON

POSING!

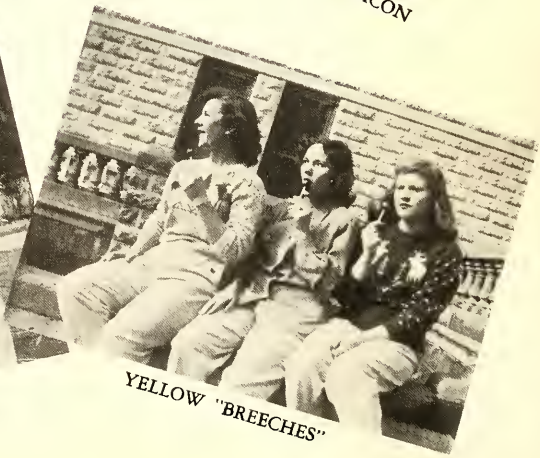

YELLOW "BREECHES"

OXYDOL SPARKLE!

MAIL CALL

DOT'S ALL, BROTHER!

'NUFF SED!

"ERSEL TWING"

For the Best in:

FLOOR COVERINGS
CLOTH AND VENETIAN BLINDS
SALES AND SERVICE

Charles A. Durgan

DURGAN'S FLOOR COVERING

Phone 7290

Eighth & Main — Anderson, Ind.

Compliments of

Munson's Appliances

GAS RANGES
VIKON STREET WALL TILE
CUSTOM-BUILT KITCHEN CABINETS

204 E. 9th — Phone 2-7470

Pearson's Music Dept.

ANDERSON'S MOST COMPLETE
MUSIC HOUSE

ALL NATIONAL BRANDS
BAND INSTRUMENTS

and

ALL LEADING BRANDS
OF RECORDS

PEARSON'S

1415 Meridian — Phone 3357

Congratulations

To Our Alma Mater

On Her Thirtieth Anniversary

The Booster Store

Compliments of

MILLER'S CAFE

Phone 9805 — 1403 Meridian St.

Anderson, Indiana

CHEVROLET

Cars & Trucks — Sales & Service
Genuine Chevrolet Parts
And Accessories

HUNTER MOTOR CO.

INC.

"A Service Institution"

11th & Central — Dial 6618

Congratulations

To Our Alma Mater

On Her Thirtieth Anniversary

The Sachem Store

A. R. CRIST

Doctor of Optometry

DEPENDABLE SERVICE SINCE 1926

Lenses Duplicated **One-Day Service**

2 W. 10th St. **Anderson, Indiana**

Gadberry's Grocery & Lunch

Fine Meats

Quality Groceries

"Let's Go to Gadberry's"

Cor. 5th & College **Phone 4012**

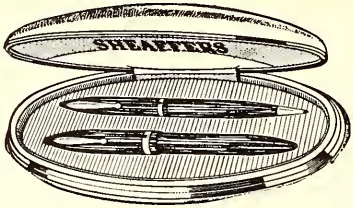

Office Supplies

Safes

Every Office Need

Fountain Pens

Portable Typewriters

RENTALS — REPAIRS — SUPPLIES

FOR

TYPEWRITERS — ADDING MACHINES

Everything for Every Office

Miller Huggins

Right on Meridian Street at 1212

Phone 4404

The

East Side Jersey Dairy

Producers of Best-Ever Dairy Products

Produces the Malted Milk that—

"Made Its Way by the Way It's Made"

DAIRY BAR STORES

1009 Central

722 Broadway

Anderson, Indiana

CONGRATULATIONS TO ANDERSON COLLEGE ON ITS THIRTIETH ANNIVERSARY AND TO THE PROGRESS MADE DURING THAT TIME. WE ARE PROUD OF OUR PART IN THIS SPLENDID YEARBOOK AND FOR THE CO-OPERATION OF ITS OFFICIAL STAFF.

NINETEENTH AND MAIN

WHEN IN NEED OF PORTRAITS OR WEDDING PICTURES, AT HOME, CHURCH, OR STUDIO, CONSULT US AT 1011½ MERIDIAN. PHONE 3170.

WHEN IN NEED OF KODAK FINISHING, CONSULT US AT THE STUDIO OR THE FINISHING PLANT AT NINETEENTH & MAIN. PHONE 2-4493.

WE ARE READY TO SERVE YOU AT ALL TIMES FOR ALL PHOTOGRAPHIC NEEDS

GORDON ODELL STUDIO

1011½ Meridian St. Kresge Building

Anderson, Indiana

Phone 3170

Post Office Cafe

GUS S. PANCOL, PROPRIETOR

16 W. Eleventh St. Anderson, Indiana

Home-Baked Pies Our Specialty

24-HOUR SERVICE

"Where the Athletes Eat"

WEDDING FLOWERS
CUT FLOWERS
CORSAGES
PLANTS

Flowers Telegraphed

BOUQUET SHOP

31 W. 12th Phone 8910

Coca-Cola

TRADE-MARK REG. U. S. PAT. OFF.

COCA-COLA BOTTLING CO.

Phone 8834

TOWNE SHOPPE

Ladies' Apparel and Accessories

BERTHA CASTETTER

Phone 5962 832 No. Main St.

Anderson, Indiana

STAR LAUNDRY

915 Main St.

Phone 2-7509

Anderson, Ind.

Smith-Alsop Anderson Paint Company

1411 Meridian Phone 4161

ANDERSON, INDIANA

Compliments of

Thrift "E" Super Market

Anderson, Indiana

"Anderson's Most Complete Food Store"

Star China Company

★

"Buy your China and Housewares at the China Shop"

Phone 7122 Corner 9th and Main

Floor Covering

Window Shades

Metal Trim

Cabinets

Robert Miller, Proprietor

Radio Service

Janitor Supplies

Appliances

The Floor Store

Anderson, Ind.
934 Main St.
Phone 2-2875

Elwood, Ind.
1405 Main St.
Phone 1453

It's

Schuster's, Inc.

for

MEN'S AND BOYS' WEAR

Phone 6678 Corner 8th & Main

Please Your Friends with a Tasty Dessert

Alsop's Pies

Phone 2-5712

2808 Lynn St. Anderson

Compliments of

BANNER STORE

Anderson's Dominant Thrift Store
It Pays to Shop Here

A Home-owned, Home-operated, Popular-priced Department Store

May's Corner Store

Drugs, Sundries and Cosmetics

"ALWAYS AT YOUR SERVICE"

Phone 9721 702 E. 8th St.

Compliments of

Baker Paper Company

Oshkosh, Wis.

Birkett's . . .
Sporting Goods

Everything for
the Sportsman

1133 Main St., Anderson, Ind.

Phone 5717

Compliments of

Clair Call

15 West 11th St.

The Store for Men

Gates

Cathedral of Fashion

"Over 44 Years in Anderson"

J & J

Men's Wear

"De Luxe Tailoring"

1133 Meridian Street

TRY OUR DELICIOUS STEAKS
AND CHOPS

Victory Restaurant

"EXCELLENT FOOD"

OPEN 24 HOURS A DAY

GEO. ANTON, OWNER

Phone 9853 21-23 W. 12th St.

OUR SLOGAN:
"As good as the best, better than the rest"

COURTEOUS DEPENDABLE SERVICE

Higgins & Son

CLEANING and PRESSING

317 Cottage Ave.

Call 2-6680—We'll Do the Rest

RADIOS **APPLIANCES**

Complete Repair Service
Home Heating Supplies

Courteous Service—Satisfaction Guaranteed

Stewart-Wright, Inc.

926 Main Dial 6814

COUSIN'S

Anderson's Leading Jewelers

10th & Meridian Anderson, Ind.

GUESS WHO?

"ATLAS"

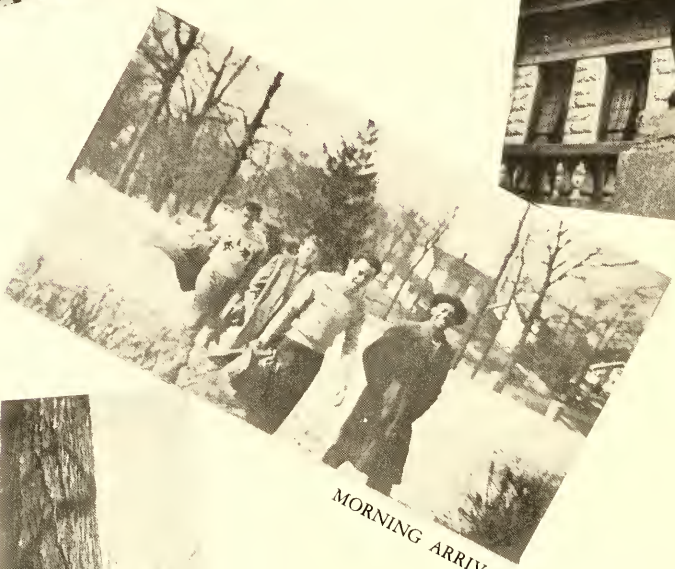

MORNING ARRIVAL

BROTHER ACT

THREE STOOGES

WE GIVE PROMPT AND COURTEOUS SERVICE 24 HOURS DAILY

Tunnel Taxi

6694 Phone 6695

17 E. 12th Anderson, Ind.

Milner Hotel Barber Shop

106 East Ninth Street

Is the Place to Go if You Want the Best Barbers

W. M. Johnson—Irvin Hoffman
C. E. Becknell

Irvin Hoffman, Owner & Manager

HAMBURGERS

10c

Buy 'em by the sack. You'll like 'em the way we fry 'em.

•

Hill's Snappy Service

For the Finest in Music

Music and Hobby Shop

INCORPORATED

12th & Jackson Sts. Anderson, Ind.

Phone 9305

Your Musical Headquarters for Anderson

Not clothes at the lowest price, but the

Best Clothes

AT THE PRICE!

Bing's

QUALITY SINCE 1880

•

Meridian Street Anderson, Indiana

COMPLIMENTS OF

J. C. Penney Co.

1030 Meridian Phone 5539

roth's

Smart Apparel 1010 Meridian

EXCLUSIVELY AT ROTH'S

Rothmoor . . . Swansdown
Carlye . Dorsa . Paula Brooks
Charles Armour . Margie Joy

ANDERSON CAMERA SHOP

★ NEXT TO THE PARAMOUNT THEATRE ★

Compliments of

Park-N-Shop

We specialize in the Finest Meats

STEAKS

CHOPS

ROASTS

LOWELL - HARRY - EDDIE

622 E. 8th St. Anderson, Ind.

Compliments of

McCreary Agency

REAL ESTATE & INSURANCE

Phone 6122

417 Anderson Bank Building

Baxter's Beauty Salon

Phone 4988

1007 E. 5th St. Anderson, Ind.

Specializing in All Types of
Beauty Service

Compliments of

Vanderbur Shell Service

Tire—Battery Service—Lubrication
Gas, Oil and Accessories
Road Service

Dale Vanderbur, Owner

Phone 9936 724 Milton Ave. Anderson, Ind.

"KNOWN FOR FINE DIAMONDS"

DeLAWTER'S
Jewelry Store

13 W. 11th Street

"Your Jeweler for over a
quarter of a century"

FOLAND'S

Quality Plus Service

1229 Meridian Street
ANDERSON, INDIANA

WALLPAPER & PAINTS

GLIDDEN PAINTS • PAINTERS' SUPPLIES

HOUSEHOLD NEEDS • PLAQUES • GIFTS

Phone 2-1214

RETAIL AND WHOLESALE

Sauter's for Shoes

BOSTONIAN FOR MEN

RED CROSS FOR WOMEN

1201 Meridian Phone 2-2418

Geo. L. Jones

WALLPAPER AND PAINTS

7 E. 9th St. Phone 3675

SOUTH SIDE SQUARE

Compliments of

McAllen's

FINE FURNITURE

1222 Meridian Phone 2-4448

The Behrens Co.

"Red Spot Folks"

1221 Meridian Dial 3029

ARTISTS' SUPPLIES

PAINTS WALLPAPER

IT'S NOT HOME
UNTIL PLANTED

Plant for Permanence
Plant Perennials
and Hardy Bulbs

from

NORTH ACRES GARDENS

R. R. 2 Box 84

Anderson, Indiana

SEND OR CALL FOR CATALOG

VISITORS WELCOME

Compliments of

The F. C. Cline Lumber Company

2-2315 400-432 Main

Compliments of

The Madison County Lumber Co.

Anderson, Indiana

1421 Jackson St. Phone 6631

Best Wishes to You in the Future—

LEW THE TAILOR

LEWALLEN TAILORS

Smith Floral Company

The Best in

CORSAGES and CUT FLOWERS

AT ALL TIMES

We Telegraph Flowers

Anderson, Indiana

Dial 4467
Booksellers
Office Outfitters

DECKER'S, INC.

"67 Steps off Meridian on Eleventh"

Dial 4467
Stationers
Athletic Goods

Broadway Sales Company

633 Broadway — Anderson, Indiana — Phone 7715

INTERNATIONAL TRUCKS
CHRYSLER AND PLYMOUTH

Partners

Everett A. Hartung
Earl D. Morrison
Paul D. Anderson

SALES
AGENTS
SERVICE

Wholesale and Retail Distributors

U. S. Tires and Products
Kelly-Springfield Tires
Fleet-Wing Gasoline
Quaker State Oil
Accessories and Parts

"If you can't buy a new car or truck see us for a good used one."

For Good Food and Friendly Service

Shop at

Foodland

BERNARD BATHAUER

Phone 8038 812 E. 8th Anderson

GRAY'S BARBER SHOP

706 E. 8th St.

AGENT FOR DRY CLEANING

HOUSE TRAILERS

Rebuilding—Parts—Accessories

LARGE SELECTION OF
NEW AND USED TRAILERS

Service by Factory-Trained Mechanics

CALL 6070 CALL

Johnson Trailer Sales

2600 Broadway

The Wright Store for College Men and Women

For the Kind of
Clothing You Want
At the Price You
Want to Pay . . .

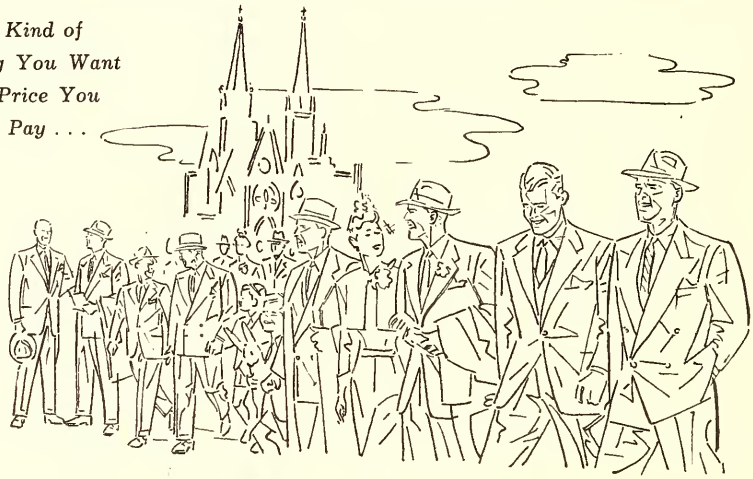

Hoyt Wright Company

911 MERIDIAN

THE NEW SEARS ROEBUCK & COMPANY

THE MODERN STORE FOR THE MODERN SHOPPER

IT'S DIETZEN'S

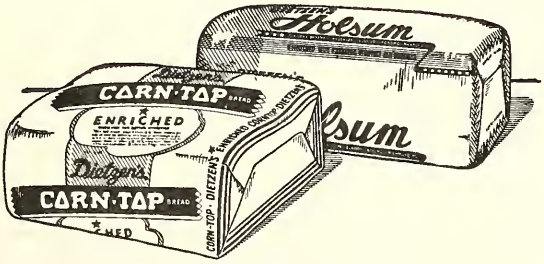

IF YOU HAD A MILLION DOLLARS YOU COULDN'T BUY A BETTER BREAD

The Tools Are in Your Hands

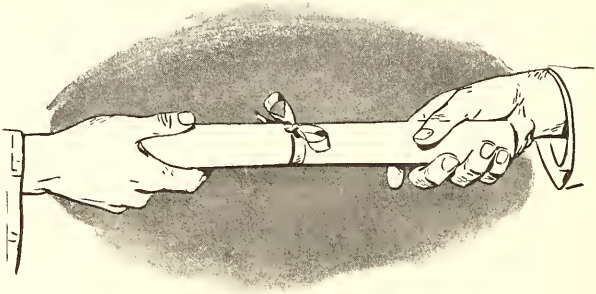

Congratulations and best wishes to the Class of '47!

Regard your diploma highly! It is title to the most remarkable set of tools in all the world—knowledge, wisdom, the habit of thinking problems through. With their help, you can take the shapeless future into your very hands, and fashion it into a successful lifetime.

Like any fine tools, these must be properly used and painstakingly cared for. They must be sharpened by initiative . . . tempered by experience . . . kept efficient through constant use.

We know the tools are in good hands.

Delco-Remy

DIVISION, GENERAL MOTORS CORPORATION

Wherever Wheels Turn or Propellers Spin

Compliments of

Startzman's Grocery

Phone 9879

Corner East 5th & Nursery Road

Compliments of

Consolidated Building Service Co.

Roofing - Siding - Insulation

Phone 2-1258 1519 Jackson St.

The ALIBI

Fountain Service
Famous Chezburgs

Mike Lemon, Owner

Phone 8277

14th & Jackson Sts. Anderson, Indiana

Surber & Son

TAILORS

"Let Us Make Your Next Suit"

Phone 2-5418 Anderson

FASHION-WISE CREATORS

DeLuxe Cleaners

PRESSING WHILE U WAIT

Ask About Our One
Day Cleaning Service

Dial 2-6316 1100 Main St.

W. C. McLain, Inc.

Your

DODGE AND PLYMOUTH

Dealer

- Genuine Factory Parts
- General Tires
- Veedol Oils
- Fendix Undercoating
- Motor Scooters

924 Central Ave. Phone 3371

Klus Flower Shop

Flowers for

FUNERALS WEDDINGS
CORSAGES

Phone 3115 423 East Eighth St.

Compliments of

W. H. FORSE

A LOYAL BACKER OF ANDERSON COLLEGE

Compliments of

Green Bros.

"FURS EXCLUSIVELY"

ELEVENTH AT JACKSON

STORAGE — CLEANING — GLAZING

REPAIRING — RELINING — RESTYLING

LIBERAL FURNITURE STORE

We Specialize in

3-Room Outfits

As low as

$199

Echoes

through the years . . .

. . . that is all, but such echoes of days spent which can never be forgotten, when you with others joined youthful and vibrant voice in the classroom, the gym and on the campus.

through the years, our acquaintance with you, just across the way, will be one of fond memories. We only wish to keep our place beside those whose *echoes* you recall whenever your mind travels back over those pleasant and profitable years spent in ANDERSON COLLEGE.

COMMERCIAL
SERVICE
DEPARTMENT

GOSPEL TRUMPET COMPANY

Join Together to Protect Each Other

MEMBERSHIP IN THE "LAYMEN" IS OPEN TO MEMBERS OF THE CHURCH OF GOD AND THEIR FAMILIES

Maximum Death Benefits Are Now on the Following Basis for All

AGES 10 TO 70 INCLUSIVE

10 to 20 $1,000	21 to 30 $900	31 to 35 $800	36 to 40 $700	41 to 45 $600
46 to 50 $500	51 to 55 $400	56 to 60 $320	61 to 65 $240	66 to 70 $160

Membership may be obtained for children as soon after birth as they are known to be normal and healthy. The maximum benefits for children are as follows:

Birth to 1 yr. $100	1-2 yrs. $200	2-3 $300	3-4 $400	4-5 $500
5-6 $600	6-7 $700	7-8 $800	8-9 $900	9-10 $1000

The cost for children is the same as for adults.

EVERYONE PAYS $1.00 A MONTH

There is nothing mysterious or complicated about the "Laymen." It is a simple, inexpensive plan whereby members of the Church of God and their families have "joined themselves together" with the common purpose of mutual helpfulness and protection. You owe it to yourself and dependents to get complete information.

In addition to the above benefits you may have additional benefits by paying another dollar a month.

LAYMEN of the CHURCH of GOD

Box 820, Anderson, Indiana

Rooms 550-566 Citizens Bank Building

YOUR CUSTOMERS WILL WANT THE DOUBLE PROTECTION of *Guide* SEALED BEAM HEADLAMP UNITS

NO DIM OUT

NO BLACK OUT

Guide Sealed Beam headlamp units give your customers DOUBLE PROTECTION throughout the long life of the unit. They safeguard against *dim-out* and *black-out,* to provide the best in Sealed Beam lighting.

There is *NO DIM-OUT,* because the sturdy Guide metal-backed Sealed Beam headlamp unit is permanently sealed against dirt, dust and traffic film. It stays bright and efficient—maintains a safe standard of lighting throughout its long life.

There is *NO BLACK-OUT,* because the Guide Sealed Beam headlamp unit has a self-contained bulb within the sealed unit. If a lens is cracked, the headlamp will continue to give safe lighting until the damaged unit can be replaced.

Tell your customers about the advantage of DOUBLE PROTECTION with Guide metal-backed Sealed Beam headlamp units. They will want this EXTRA margin of safety that you can offer *at no extra cost.*

GUIDE LAMP
A UNITED MOTORS LINE

UNITED SERVICE MOTORS

Guide Sealed Beam replacement units and Guide lamp service parts are sold by United Motors Service distributors.

Guide LAMP
DIVISION OF
GENERAL MOTORS
ANDERSON, INDIANA

Let SAFETY Share the Ride
Replace with GUIDE

★ ★ ★

Stay in the Fight—
Buy More War Bonds

BUILDER OF AUTOMOTIVE LIGHTING EQUIPMENT

Courtesy

WORLD SERVICE

Anderson Indiana

Gospel Trumpet Company

Foreign Missionary Board

Board of Christian Education

Anderson College and Theological Seminary

Board of Church Extension and Home Missions

Now Engaged in Our Greatest Soul-Saving Effort Yet

"THE TRUTH TO MILLIONS"